

We will lead the Korean equipment industry through constant challenge and innovation.



Company Profile

Company Profile

Messrs. _____

I wish your company prosperity.

We would like to carry out the construction of
_____ site under construction by your
company using our accumulated experience and technology.

We have submitted relevant materials, so please review and nominate us.

Date: 2025

Sebang TEC Co., Ltd.

CEO Park, Gee Suk, Kang, Chi Sung (*seal*)

Company Information

company information



The values of principle, responsibility, and communication are the foundation of creating the current SEBANG and are the essence of corporate competitiveness for future advancement.

CONTENTS

Company Information

Company Overview	P.1
Major History	P.2~4
Organization	P.5
Business Areas	P.6
Technological Innovation	P.7
Business Registration	P.8
Business License	P.9~13
Credit Rating Report	P.14
Confirmation of Construction Ability Ranking	P.15~16
Patent	P.17~20
Certification	P.21
Skilled Manpower	P.22~24
Location Information	P.25
Factory status	P.26~32

Construction Performances

Hi-Tech/Plant	P.34~44
Business Facilities	P.45~53
Housing Facilities	P.54~60
Other	P.61~62

Company Overview

Company Name	Sebang TEC Co., Ltd.
CEO	Park, Gee Suk, Kang, Chi Sung
Head Office	128, Beopwon-ro, Songpa-gu, Seoul (1201-1203, Building A)
Contact	TEL : 02-579-5551, FAX : 02-579-4385
Date of Establishment	June 1, 1978
Capital	1,235 million won
Licenses	Equipment Construction Specialist (Seoul-12-45) Firefighting Equipment Specialist (2018-02-00137) Steel Structure Specialist (Songpa-18-18-02) Wet waterproofing Construction Specialist (Seocho-16-03-06) Scaffolding Construction Specialist (Songpa-24-Sa-11)
Business Areas	Heating, cooling and sanitary equipment construction Plant piping, fabrication, installation Firefighting equipment construction CLEAN ROOM air conditioning, DUCT facility construction Manufacturing and sales of valves and pipes Steel structure production and installation
Owned Factories	Dangjin Woogang Factory Located in Woogang-myeon, Dangjin-gun, Chungcheongnam-do Eumseong Factory Located in Daeso-myeon, Eumseong-gun, Chungcheongbuk-do Dongtan Factory Located in Dongtan-myeon, Hwaseong-si, Gyeonggi-do Inju Factory Located in Inju-myeon, Asan-si, Chungcheongnam-do

Major History

- 2024** 07 Samsung C&T Safety Certification System 3 STAR
- 2023** 01 Selected by Hyundai H-Reders
 04 Selected as an excellent monitoring company for Samsung C&T CSMS safety certification system
 06 Awarded a commendation from the Ministry of Land, Infrastructure and Transport
- 2021** 12 Selected as a best partner by DL E&C Hansoop
- 2020** 10 Selected as an excellent partner company by GS E&C Co., Ltd.
 11 Acquired KOSHA-MS safety and health management system certificate
 12 Selected as a best partner by DL E&C Hansoop
 12 Acquired ISO 14001 environmental management system certificate
- 2019** 09 Selected as an excellent partner by Shinsegae Construction
- 2018** 11 Completed the construction of Dangjin factory
 10 Selected as an excellent partner company by GS E&C
 07 Started steel structure construction business.
 04 Headquarters relocation (Yangjae-dong → Munjeong-dong)
- 2016** 09 Registered as a company for Hyosung Construction
 08 Registered as a company for POSCO ICT
 07 Registered as a company for KCC Construction
- 2015** 02 Received an appreciation plaque from Samsung BioLogics DS2 factory
 01 Park, Gee Suk and Kang, Chi Sung inaugurated as co-CEOs
- 2014** 09 Selected as an excellent safety partner company by GS E&C Co., Ltd.
 06 Registered as a company for Hanwha Construction Co., Ltd.
 02 Selected as an excellent partner company by Samsung C&T Co., Ltd. in 2014
 01 Shin, Seong-cheol took office as co-CEO
- 2013** 09 Selected as an excellent partner company by GS E&C Co., Ltd.
- 2012** 05 Registered as a company for Lotte Construction Co., Ltd.
 04 Registered as a company for Serveone Co., Ltd.
- 2011** 10 Merged with SBNT Co., Ltd.
 06 Awarded the Bronze Tower Order of Industrial Service Merit commemorating Construction Day



Major History

2010	<ul style="list-style-type: none"> 05 Registered as a company for Samsung Everland Co., Ltd. 02 Received a special achievement award from Samsung C&T Co., Ltd. 	
2009	<ul style="list-style-type: none"> 08 Established SBNT by splitting the corporation. 03 Registered as a company for Hyundai Development Company 	
2008	<ul style="list-style-type: none"> 05 Registered as a company for Sungwoo Construction Co., Ltd. 03 Received the Model Taxpayer Award commemorating Taxpayer's Day 	
2007	<ul style="list-style-type: none"> 07 Completed the construction of the second factory in Giheung 03 Registered as a company for Daewoo E&C Co., Ltd. 	
2006	<ul style="list-style-type: none"> 11 Registered as a company for Shinsegae Construction Co., Ltd. 06 Selected as an excellent partner company by GS E&C 03 Received the Model Taxpayer Award commemorating Taxpayer's Day 	
2005	<ul style="list-style-type: none"> 02 Registered as a company for Sambu Construction Co., Ltd. 	
2004	<ul style="list-style-type: none"> 06 Received the Prime Minister's Award commemorating Construction Day 02 Registered as a company for Samwhan Corporation Co., Ltd. 	
2003	<ul style="list-style-type: none"> 09 Registered as a company for Taeyoung Construction Co., Ltd. 03 Received a certificate of appreciation from Korea High-Speed Rail Construction Corporation 	
2001	<ul style="list-style-type: none"> 03 Awarded Excellent Construction Company Award in Construction Safety Management Category by Seoul Metropolitan Government 	
2000	<ul style="list-style-type: none"> 12 Received the Excellent Company Award in the quality sector in the construction sector from Samsung C&T Co., Ltd. 08 Increased capital by 1,450,000,000 won 03 Changed company name to Sebang TEC Co., Ltd. 	
1999	<ul style="list-style-type: none"> 05 Received excellent partner award from LG E&C Co., Ltd. 	
1998	<ul style="list-style-type: none"> 07 Received excellent partner award from LG E&C Co., Ltd. 	
1997	<ul style="list-style-type: none"> 09 Completed the construction of Giheung factory 07 Received the Excellent Partner Award from LG E&C Co., Ltd. 05 Converted to employee ownership system. 	

Major History

- 1996
 - 11 Acquired KSA 9002; 1995/ISO 9002;1994 Quality System Certification
 - 07 Received the Excellent Partner Award from LG E&C Co., Ltd.
 - 03 Received the Excellent Partner Award in the construction business sector from Samsung C&T Co., Ltd.
- 1994
 - 10 Moved to Sebang Building
- 1993
 - 10 Won the excellent construction company award for Gonjiam Clubhouse equipment construction
 - 03 Registered as a company for Hyundai Industrial Construction Co., Ltd.
- 1992
 - 12 Received the Safety Management Excellence Award from Lucky Development Co., Ltd.
 - 10 Received the Excellent Company Award for Veterans Center (Annex) facility construction
- 1990
 - 07 Selected as an excellent partner company by Samsung Construction Co., Ltd.
 - 06 Received the excellent company award for facility construction for Samsung Electronics T.H.P factory.
 - 03 Received the Equipment Excellence Award for Giheung Factory from Samsung Electronics
- 1989
 - 04 Kang. Bu-in took office as CEO.
- 1985
 - 07 Obtained firefighting equipment business license (machine type 1)
 - 06 Selected as an excellent construction company for Yongin Semiconductor by Samsung General Construction Co., Ltd.
- 1984
 - 05 Selected as an excellent construction company by Samsung General Construction Co., Ltd. Yongin Semiconductor
- 1983
 - 05 Awarded as an excellent equipment company for the Pohang Steel No. 2 blast furnace renovation project
 - 01 Selected as an excellent facility construction company by Dongbu Construction Co., Ltd.
- 1982
 - 09 Awarded as an excellent facility construction company by Lucky Cheongju Factory
 - 03 Selected as an excellent equipment specialist by Samsung Construction Co., Ltd.
- 1979
 - 03 Registered as a company for Lucky Development
 - 03 Registered as a company for Miryung Construction Company
 - 03 Registered as a company for Samsung General Construction company
- 1978
 - 08 Registered as a company for Hyundai Construction
 - 06 Converted to Sebang Tec Co., Ltd.
- 1972
 - 01 Founded SEBANG Industrial Company



Organization

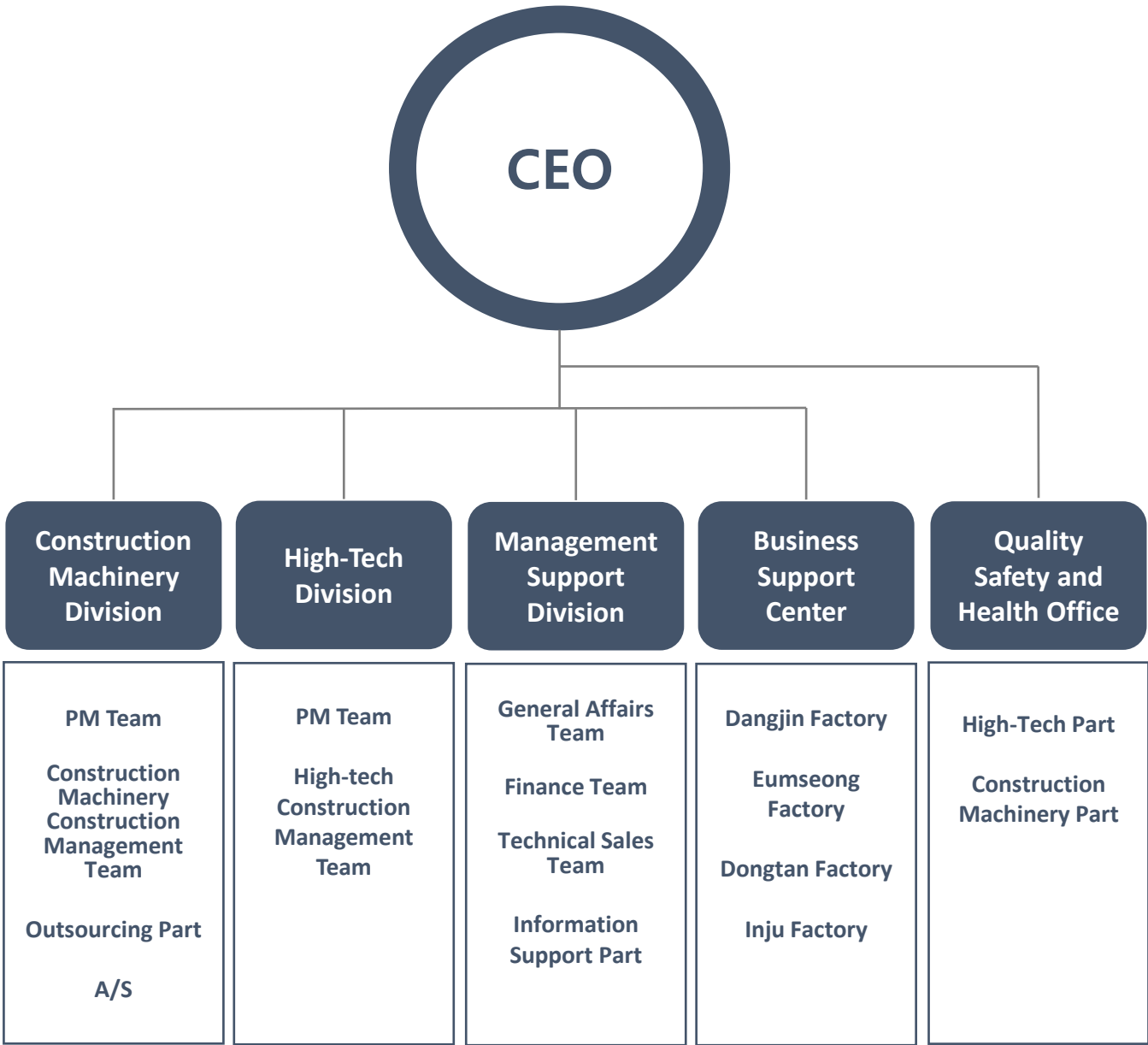

Business Areas

Mechanical Equipment Construction

We have carried out plumbing and duct work in various buildings in the specialized equipment fields, including air conditioning, heating and cooling, water supply and wastewater.



Firefighting Equipment Construction

We have a variety of construction achievements in the field of fire extinguishing equipment, including fire piping, Halon, CO2, sprinklers, and fire hydrants.



Steel Structure Construction

We have been carrying out steel structure business in various mechanical equipment construction such as module rack manufacturing, utility tools, and machine rooms.



Technological Innovation

Modular Construction Method

Recent trends in high-tech facility construction are rapidly moving towards large-scale and heavy-load operations. The modular construction method involves the step-by-step process of fabricating facility modules externally, then transporting, assembling, and installing them.

Compared to traditional methods, modular construction offers advantages such as standardization and precise execution, with expected benefits including accident prevention, quality improvement, and reduced construction time. Our company has successfully performed mega-module construction at Samsung Electronics' Pyeongtaek P-Project. Furthermore, we have recently expanded our Dangjin factory on a large scale and secured specialized equipment and manpower to prepare for modularization.



Scaffold-free Construction

The scaffold-free construction method involves pre-constructing lugs and brackets in the space where the module will be ultimately installed, then lifting and welding the modules manufactured in stages. By implementing the scaffold-free method, scaffolding-related costs and construction periods can be reduced, and safety accident risks and management costs can be expected to be reduced. Precise execution is crucial in all stages of measurement, fabrication, and installation, making it a method that only companies with accumulated experience and expertise can carry out.

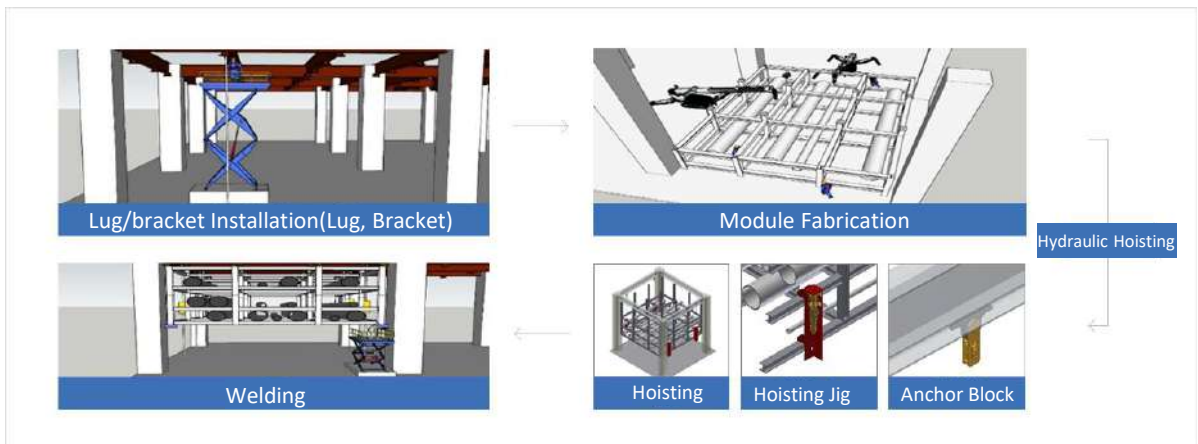

Sebang TEC guarantees the industry's highest level of technology and construction quality through continuous innovation and creative research and development.

Certificate of Business Registration

(Incorporated Business Operator)

Registration No.: 229-81-12111

Corporate Name: Sebang TEC Co.,Ltd.

Representative Director: PARK, GEE SUK, KANG, CHI SUNG
(Common Representative)

Date of Establishment: Jun. 01, 1978 Corporate Registration No.: 110111-0233041

Address of Business: (Munjeong-dong, SK V-One GL Metro City) A-1201, 1202, 1203,
128, Beopwon-ro, Songpa-gu, Seoul

Address of Headquarters: (Munjeong-dong, SK V-One GL Metro City) A-1201, 1202, 1203,
128, Beopwon-ro, Songpa-gu, Seoul

Type of Business:	<div>Business Status</div>	Construction Manufacturing Wholesale and retail Service	<div>Type</div>	Freezing and heating facility Steel structure business Valve pipe Building and civil engineering, other engineering service business Structural Metal Fabrication and Rroducts Manufacturing Demolition and Scaffolding Construction business
-------------------	----------------------------	--	-----------------	---

Ground(s) for Issue: Correction

Whether business operator under per - business unit taxation: Yes () No (✓)

E-mail address for electronic tax invoice:

December 09, 2024

Head of Songpa Tax Office [Seal]

National Tax
Service





Construction Business Registration Certificate

Business type : Mechanic facility construction **Registration No. :** Seoul—12-45

Company Name : Sebang TEC Co.,Ltd. **Representative :** PARK, GEE SUK,
KANG, CHI SUNG

Main Business Location : (Munjeong-dong) **Corporate (Resident ID)** 110111-0233041
A-1201, 1202, 1203, **Registration No. :**
128, Beopwon-ro, Songpa-gu

Nationality (affiliated nation) : Republic of Korea **Date of Registration:** Jul. 11, 1978

It is hereby certified that the above company is in a construction business according to the Article 9 of the 「Framework Act on the Construction Industry」.

March 13, 2018

Chief of Songpa-gu Office /seal/

Changed Matters			
Date of Change	Classification of Change	Content of Changes	Recording date and recorder (signature or seal)



Construction Business Registration Certificate

Business type Steel structure construction **Registration No.** Songpa-18-18-02

Company Name Sebang TEC Co.,Ltd.

Representative PARK, GEE SUK,
KANG, CHI SUNG

Main Business Location (Munjeong-dong)
A-1201, 1202, 1203,
128, Beopwon-ro, Songpa-gu

Corporate (Resident ID) Registration No. 110111-0233041

Nationality (affiliated nation) Republic of Korea

Date of Registration Jul. 26, 2018

It is hereby certified that the above company is in a construction business according to the Article 9 of the 「Framework Act on the Construction Industry」.

July 26, 2018

Chief of Songpa-gu Office /seal/

Changed Matters			
Date of Change	Classification of Change	Content of Changes	Recording date and recorder (signature or seal)



Construction Business Registration Certificate

Business type Wet · waterproof construction

Registration No. Seocho-16-03-06

Company Name Sebang TEC Co.,Ltd.

Representative PARK, GEE SUK,
KANG, CHI SUNG

Main Business (Munjeong-dong)
Location A-1201, 1202, 1203,
128, Beopwon-ro, Songpa-gu

Corporate 110111-0233041
(Resident ID)
Registration No.

Nationality Republic of Korea
(affiliated nation)

Date of Registration Jul. 4, 2016

It is hereby certified that the above company is in a construction business according to the Article 9 of the 「Framework Act on the Construction Industry」.

March 13, 2018

Chief of Songpa-gu Office /seal/

Changed Matters			
Date of Change	Classification of Change	Content of Changes	Recording date and recorder (signature or seal)



Construction Business Registration Certificate

Business type

Demolition and Scaffolding Construction

Registration No.

Songpa-24-SA-11

Company Name

Sebang TEC Co.,Ltd.

Representative

PARK, GEE SUK,
KANG, CHI SUNG

Main Business Location

(Munjeong-dong)
A-1201, 1202, 1203,
128, Beopwon-ro, Songpa-gu

Corporate (Resident ID) Registration No.

110111-0233041

Nationality (affiliated nation)

Republic of Korea

Date of Registration

Oct. 4, 2024

It is hereby certified that the above company is in a construction business according to the Article 9 of the 「Framework Act on the Construction Industry」.

October 4, 2024

Chief of Songpa-gu Office /seal/

Changed Matters			
Date of Change	Classification of Change	Content of Changes	Recording date and recorder (signature or seal)

No. 2018-02-00137

Firefighting Facility Business Registration Certificate

Business Type : Professional firefighting facility construction business

Company : Sebang TEC Co.,Ltd.

Representative : PARK, GEE SUK Date of Birth : Oct. 08, 1968

KANG, CHI SUNG Jul. 18, 1971

Business Location : (Munjeong-dong, SK V-One GL Metro City) A-1201, 1202, 1203,
128, Beopwon-ro, Songpa-gu, Seoul

This is to certify that the company has been registered as above in
accordance with Article 14 (1) of the 「Firefighting System
Installation Business Act」.

June 28, 1996

Mayor of Seoul Metropolitan /seal/

CREDIT RATING

Sebang TEC Co., Ltd. | 229-81-12111 | PARK, GEE SUK, KANG, CHI SUNG | ECC202504006629

Corporate Information

Company Name	SEBANG TEC Co.,Ltd.			Credit Rating
Business Reg. No.	229-81-12111	Corporate Number	110111-0233041	BBB-
Head Office Address	(05854) (Munjeong-dong, SK V-One GL Metro City) A-1201, 1202, 1203, 128, Beopwon-ro, Songpa-gu, Seoul			
Representative	PARK, GEE SUK/ KANG, CHI SUNG			
Contact Number	02-579-5551			
Industry Type	Piping and freezing · heating construction business			Cash Flow Rating
Date of Establishment	Jun. 01, 1978			A
Financial Settlement Date	Dec. 31, 2024	Final Revision of the Report	Apr. 11, 2025	
Validity Period	April 11, 2025 ~ April 10, 2026			

Credit Rating History

Closing Date	Regular Evaluation			Second Half Evaluation			Watch Rating
	Rating Date	Credit Rating	Cash Flow Rating	Rating Date	Credit Rating	Cash Flow Rating	
2024/12/31	2025/04/11	BBB-	A	-	-	-	Normal As of April 06, 2025
2023/12/31	2024/04/12	BB+	B	2024/08/27	BB+	B	
2022/12/31	2023/04/13	BB+	B	2023/08/29	BB+	B	

Major Management Status

Main Product	Management Information		Seller(%)		Major shareholders (%)	
Mechanic facility, Firefight facility	Employee	166	Samsung Engineering Co.,Ltd.	52	PARK, GEE SUK	23.2
	Company Size	Medium business	Smsung C&T Co.,Ltd.	22	KANG, BOOIN	20.6
	Company Type	External audit required	Samsung Electronics (DS)	6	KANG, CHI SUNG	21.5
	Capital	1,235 million won	GS Construction Co.,Ltd.	5	PARK, JONGWON	1.4
	Main Bank	Shinhan Bank Nambu Terminal Branch	Hyundai Construction Co., Ltd.	5	Sebang TEC Labor Welfare Fund	25.3

Key Financial Status

(Unit: million won)

Closing Date	Total Assets	Total Liabilities	Total Capital	Sales	Operating Profit	Net Income
2024/12/31	110,097	79,817	30,279	566,964	4,921	3,529
2023/12/31	123,669	97,083	26,586	684,939	5,002	3,991
2022/12/31	170,631	148,265	22,366	816,364	4,507	2,593

(Unit: %)

Closing Date	Sales Growth Rate	Operating Profit Margin	Net Profit Margin	Current Ratio	Debt Ratio	Dependence On Debt
2024/12/31	-17.2	0.9	0.6	87.3	263.6	5.2
2023/12/31	-16.1	0.7	0.6	92.1	365.2	1.4
2022/12/31	131.2	0.6	0.3	92.7	662.9	0.6

Confirmation of 2024 Construction Skill Rank

Company

Name :

Representative :

Address :

Tel. :

Sebang TEC Co.,Ltd.

PARK, GEE SUK, KANG, CHI SUNG

(Munjeong-dong) A-1201~1203, 128, Beopwon-ro, Songpa-gu, Seoul

(02) 579-2946

FAX : (02)579-4385

Registered Business Type	Registration Number	Date of Registration
Mechanic facility · Gas construction business	Seoul-12-45	July 11, 1978

(Unit thousand KRW)

Classification	Construction Skill Evaluation Amount	Regional Rank (Seoul)	National Rank
Mechanic facility · Gas construction business	597,934,497	3 / 1,458	4 / 10,554
[Main area] Mechanic facility construction	597,934,497	3 / 1,339	4 / 9,750

- ☒ Application Period of the Construction Skill: From 2024.08.01 until the date before the construction capability announcement in next year
- ☒ If there are evaluation of new registered company and readjustment of construction skill, the rank may be changed

It is hereby certified that the construction skill was evaluated based on the Article 23 of the Framework Act on the Construction Industry and Article 22 of the Enforcement Decree of the same law.

March 17, 2025

President of the Korea Mechanic Construction Contractors Association /seal/



The authenticity of the certificate may be confirmed from the Internet Certificate Issuance System (minwon.kmcca.or.kr) of the Korea Mechanic Construction Contractors Association, and it also may be done through the verification program in the same system.



■ Management Rule regarding the Construction Skill Evaluation and Notification [No. 16 form]

Confirmation of 2024 Construction Skill Notified Company Rank

Issuance No. 2025-22-44028 Business Registration No. 229-81-12111

Company Name	Sebang TEC Co.,Ltd.	Representative	KANG, CHI SUNG, PARK, GEE SUK	
Address	(05854) (Munjeong-dong, SK V-One GL Metro City) A-1201, 1202, 1203, 128, Beopwon-ro, Songpa-gu, Seoul			
Tel.	02-579-5551	Fax	02-579-4385	
Business Type	Registration No.	Construction Skill Evaluation Amount (Unit: thousand KRW)	Regional Rank (Gangwon)	National Rank
Professional firefighting facility construction business	2018-02-00137	133,795,800	8 / 1029	14 / 6592

※ Construction skill rank is a current rank as of a date of issuance, and if there are amended content (new registration, transfer, merge, and closure etc..), the construction skill rank may differ

It is hereby certified that the construction skill was evaluated based on the Performance Report of the Firefighting Facility Construction that the belonging company submitted to our association according to the Article 26 of the 「Firefighting System Installation Business Act」.

March 17, 2025

President of the Korea Fire Facility Association /seal/

210mm X 297mm [white paper 80g/ m²]

CERTIFICATE OF PATENT

CERTIFICATE OF PATENT



Registration Content

Patent Number Registration No. 10-1826010

Patent Number No. 10-1826010

Application Number No. 10-2015-0089308
Filing Date June 23, 2015
Registration Date January 31, 2018

Title of the Invention
Piping method and installation method of piping module

Patentee
Recorded in the Registration Content

Inventor
Recorded in the Registration Content

This is to certify that, in accordance with the Patent Act, a patent for the invention has been registered at the Korean Intellectual Property Office.



Korean Intellectual
Property Office

January 31, 2018
COMMISSIONER,
KOREAN INTELLECTUAL

Sung, Yoonmo

Patentees

Samsung C&T Corporation (110111-*****)
(Sincheon-dong) 123, Olympic-ro 35-gil, Songpa-gu, Seoul
Seil E&S Co., Ltd. (110111-*****)
(Yeoksam-dong) 414, Nonhyeon-ro, Gangnam-gu, Seoul
Sebang TEC Co., Ltd. (110111-*****)
(Yangjae-dong) 135-4, Yangjaecheon-ro, Seocho-gu, Seoul

Inventors

Kim, Yoonae (640131-*****)
M&E Center, 10, Samsung C&T Corporation Bldg., 14, Seocho-daero 74-gil, Seocho-gu, Seoul
Lee, Myeungbo (730103-*****)
M&E Center, 10, Samsung C&T Corporation Bldg., 14, Seocho-daero 74-gil, Seocho-gu, Seoul
Kim, Ilhoon (630912-*****)
M&E Center, 10, Samsung C&T Corporation Bldg., 14, Seocho-daero 74-gil, Seocho-gu, Seoul
Kim, Jaeho (570803-*****)
M&E Center, 10, Samsung C&T Corporation Bldg., 14, Seocho-daero 74-gil, Seocho-gu, Seoul
Moon, Seongsik (580626-*****)
M&E Center, 10, Samsung C&T Corporation Bldg., 14, Seocho-daero 74-gil, Seocho-gu, Seoul
Yoon, Sejin (700902-*****)
M&E Center, 10, Samsung C&T Corporation Bldg., 14, Seocho-daero 74-gil, Seocho-gu, Seoul
Yang, Gennsang (740102-*****)
M&E Center, 10, Samsung C&T Corporation Bldg., 14, Seocho-daero 74-gil, Seocho-gu, Seoul
Yoon, Wooyoung (800501-*****)
M&E Center, 10, Samsung C&T Corporation Bldg., 14, Seocho-daero 74-gil, Seocho-gu, Seoul

Registration Content

Patent Number Registration No. 10-1826010

Patentees

Kang, Hyeryeong (880424-*****)
M&E Center, 10, Samsung C&T Corporation Bldg., 14, Seocho-daero 74-gil, Seocho-gu, Seoul
Cho, Heungsun (851210-*****)
M&E Center, 10, Samsung C&T Corporation Bldg., 14, Seocho-daero 74-gil, Seocho-gu, Seoul
Kim, Sunyoung (851024-*****)
M&E Center, 10, Samsung C&T Corporation Bldg., 14, Seocho-daero 74-gil, Seocho-gu, Seoul

CERTIFICATE OF PATENT

CERTIFICATE OF PATENT



Patent Number No. 10-1826011

Application Number No. 10-2015-0089311
Filing Date June 23, 2015
Registration Date January 31, 2018

Title of the Invention
Insulated piping module and installation method of insulated piping module

Patentee
Recorded in the Registration Content

Inventor
Recorded in the Registration Content

This is to certify that, in accordance with the Patent Act, a patent for the invention has been registered at the Korean Intellectual Property Office.



Korean
Intellectual
Property Office

January 31, 2018

COMMISSIONER,
KOREAN INTELLECTUAL
Property Office
Sung, Yoonmo

Registration Content

Patent Number Registration No. 10-1826010

Patentees

Samsung C&T Corporation (110111-*****)
(Sincheon-dong) 123, Olympic-ro 35-gil, Songpa-gu, Seoul

Seil E&S Co.,Ltd. (110111-*****)
(Yeoksam-dong) 414, Nonhyeon-ro, Gangnam-gu, Seoul

Sebang TEC Co.,Ltd. (110111-*****)
(Yangjae-dong) 135-4, Yangjaecheon-ro, Seocho-gu, Seoul

Inventors

Kim, Yoonae (640131-*****)
M&E Center, 10, Samsung C&T Corporation Bldg., 14, Seocho-daero 74-gil, Seocho-gu, Seoul

Lee, Myeungbo (730103-*****)
M&E Center, 10, Samsung C&T Corporation Bldg., 14, Seocho-daero 74-gil, Seocho-gu, Seoul

Kim, Ilhoon (630912-*****)
M&E Center, 10, Samsung C&T Corporation Bldg., 14, Seocho-daero 74-gil, Seocho-gu, Seoul

Kim, Jaeho (570803-*****)
M&E Center, 10, Samsung C&T Corporation Bldg., 14, Seocho-daero 74-gil, Seocho-gu, Seoul

Moon, Seongsik (580626-*****)
M&E Center, 10, Samsung C&T Corporation Bldg., 14, Seocho-daero 74-gil, Seocho-gu, Seoul

Yoon, Sejin (700902-*****)
M&E Center, 10, Samsung C&T Corporation Bldg., 14, Seocho-daero 74-gil, Seocho-gu, Seoul

Yang, Gennsang (740102-*****)
M&E Center, 10, Samsung C&T Corporation Bldg., 14, Seocho-daero 74-gil, Seocho-gu, Seoul

Yoon, Wooyoung (800501-*****)
M&E Center, 10, Samsung C&T Corporation Bldg., 14, Seocho-daero 74-gil, Seocho-gu, Seoul

Registration Content

Patent Number Registration No. 10-1826010

Patentees

Kang, Hyeryeong (880424-*****)
M&E Center, 10, Samsung C&T Corporation Bldg., 14, Seocho-daero 74-gil, Seocho-gu, Seoul

Cho, Heungmin (851210-*****)
M&E Center, 10, Samsung C&T Corporation Bldg., 14, Seocho-daero 74-gil, Seocho-gu, Seoul

Kim, Sunyoung (851024-*****)
M&E Center, 10, Samsung C&T Corporation Bldg., 14, Seocho-daero 74-gil, Seocho-gu, Seoul

CERTIFICATE OF PATENT

CERTIFICATE OF PATENT



Patent Number No. 10-1722574
Application Number No. 10-2015-0089310
Filing Date June 23, 2015
Registration Date March 28, 2017

Title of the Invention
Installation equipment of fully welded ball valve and construction
method of fully welded ball valve by using these

Patentee
Recorded in the Registration Content

Inventor
Recorded in the Registration Content

This is to certify that, in accordance with the Patent Act, a patent for the
invention has been registered at the Korean Intellectual Property Office.



Korean Intellectual
Property Office

March 28, 2017
COMMISSIONER,
KOREAN INTELLECTUAL

Choi, Donggyu

Registration Content

Patent Number Registration No. 10-1826010

Patentees
Samsung C&T Corporation (110111-*****)
(Sinscheon-dong) 123, Olympic-ro 35-gil, Songpa-gu, Seoul
Sebang TEC Co.,Ltd. (110111-*****)
(Yangjae-dong) 135-4, Yangjaecheon-ro, Seccho-gu, Seoul
Seil E&S Co.,Ltd. (110111-*****)
(Yeoksam-dong) 414, Nonhyeon-ro, Gangnam-gu, Seoul

Inventors
Kim, Yontae (640131-*****)
M&E Center, 10, Samsung C&T Corporation Bldg., 14, Seocho-daero 74-gil,
Seccho-gu, Seoul
Lee, Myeongho (730103-*****)
M&E Center, 10, Samsung C&T Corporation Bldg., 14, Seocho-daero 74-gil,
Seccho-gu, Seoul
Kim, Ilsoo (630912-*****)
M&E Center, 10, Samsung C&T Corporation Bldg., 14, Seocho-daero 74-gil,
Seccho-gu, Seoul
Kim, Jaeho (670803-*****)
M&E Center, 10, Samsung C&T Corporation Bldg., 14, Seocho-daero 74-gil,
Seccho-gu, Seoul
Moon, Seongsik (680626-*****)
M&E Center, 10, Samsung C&T Corporation Bldg., 14, Seocho-daero 74-gil,
Seccho-gu, Seoul
Yoon, Sejin (700902-*****)
M&E Center, 10, Samsung C&T Corporation Bldg., 14, Seocho-daero 74-gil,
Seccho-gu, Seoul
Yang, Geunsang (740102-*****)
M&E Center, 10, Samsung C&T Corporation Bldg., 14, Seocho-daero 74-gil,
Seccho-gu, Seoul
Yoon, Wooyoung (800501-*****)
M&E Center, 10, Samsung C&T Corporation Bldg., 14, Seocho-daero 74-gil,
Seccho-gu, Seoul

Registration Content

Patent Number Registration No. 10-1826010

Patentees
Kang, Hyeryeong (880424-*****)
M&E Center, 10, Samsung C&T Corporation Bldg., 14, Seocho-daero 74-gil,
Seccho-gu, Seoul
Cho, Heungsun (851210-*****)
M&E Center, 10, Samsung C&T Corporation Bldg., 14, Seocho-daero 74-gil,
Seccho-gu, Seoul
Kim, Sunyoung (831024-*****)
M&E Center, 10, Samsung C&T Corporation Bldg., 14, Seocho-daero 74-gil,
Seccho-gu, Seoul

CERTIFICATE OF UTILITY MODEL REGISTRATION

CERTIFICATE OF UTILITY MODEL REGISTRATION



Registration Number No. 20-0480883

Application Number No. 20-2015-0008293
Filing Date Dec. 16, 2015
Registration Date July 12, 2016

Title of the Device
Gas cylinder delivery tool

Owner of the Utility Model Right
Recorded in the Registration Content

Deviser
Recorded in the Registration Content

This is to certify that, in accordance with the Utility Model Act,
a patent for the invention has been registered at the Korean
Intellectual Property Office.

Registration Content

Utility Model Registration Number. 20-0480883

Owners of the Utility Model Right

Sebang TEC Co., Ltd. (110111-*****)
(Yanmjae-dong) 135-4, Yangjaecheon-ro, Seocho-gu, Seoul

Kim, Seunggi (871105-*****)
(Seokwoo-dong, Dongtan Yedang Maeul Woomin Jeil Poonggyeongchae) 115-
1903, 277, Dongtanbanseok-ro, Hwaseong-si, Gyeonggi-do

Devisers

Choi, Woodong (820122-*****)
(Banwol-dong, SK View Park) 112-2403, 382-37, Dongtanwoncheon-ro,
Hwaseong-si, Gyeonggi-do

Kim, Seunggi (871105-*****)
(Seokwoo-dong, Dongtan Yedang Maeul Woomin Jeil Poonggyeongchae) 115-
1903, 277, Dongtanbanseok-ro, Hwaseong-si, Gyeonggi-do



July 12, 2016

COMMISSIONER,
KOREAN INTELLECTUAL

Choi, Donggyu

CERTIFICATE



CERTIFICATE
Certificate Number: AC-0320001

**SE BANG TECHNOLOGY
ENVIRONMENT CONSTRUCTION CO., LTD.**

• A-1201~1203, 128, Beobwon-ro, Songpa-gu, Seoul, Korea (Zip code : 05854)

Korean Foundation for Quality certifies that the above organization
has complied with the following standard requirements.

ISO 9001:2015 / KS Q ISO 9001:2015

Scope of certification
• CONSTRUCTION OF MECHANICAL CONSTRUCTION WORKS AND
FIRE-FIGHTING(MECHANICAL PART) WORKS

[PERMITTED EXEMPTION : 8.3 DESIGN & DEVELOPMENT OF PRODUCTS AND SERVICES]

Registration Date : 2023-10-29 Expiration Date : 2026-10-28
Initial Certification Date : 2007-10-29 Revision Date : 2023-07-18



KAB-EC-01 JI Young Song
KfQ has been accredited in respect of ISO 9001 covered by the
KAB Accreditation Certificate Number KAB-EC-01 President & CEO of KfQ

한국품질재단 www.kfq.or.kr
13F, Yongsamjeon's Valley Bldg, 105, Gaecheon-digital 1-ro, Gyeongsang-gu, Seoul, 05527, Korea



CERTIFICATE
Certificate Number: EAC-0776000

**SE BANG TECHNOLOGY
ENVIRONMENT CONSTRUCTION CO., LTD.**

• HEAD OFFICE : A-1201~1203, 128, Beobwon-ro, Songpa-gu, Seoul, Korea (Zip code : 0585-1)
• FACTORY : 760, Deokpyeong-ro, Ugang-myeon, Dangjin-si, Chungcheongnam-do, Korea (Zip code : 31754)

Korean Foundation for Quality certifies that the above organization
has complied with the following standard requirements.

ISO 14001:2015/KS I ISO 14001:2015

Scope of certification
• CONSTRUCTION OF MECHANICAL CONSTRUCTION WORKS AND
FIRE-FIGHTING(MECHANICAL PART) WORKS

Registration Date : 2023-12-11 Expiration Date : 2026-12-10
Initial Certification Date : 2020-12-11 Revision Date : 2023-09-27



KAB-EC-01 JI Young Song
KfQ has been accredited in respect of ISO 14001 covered
by the KAB Accreditation Certificate Number KAB-EC-01 President & CEO of KfQ

한국품질재단 www.kfq.or.kr
13F, Yongsamjeon's Valley Bldg, 105, Gaecheon-digital 1-ro, Gyeongsang-gu, Seoul, 05527, Korea



Preventing industrial disaster
Korea Occupational Safety and
Health Agency

Certificate No. No. 1017

SAFETY AND HEALTH MANAGEMENT SYSTEM

CERTIFICATE

Certification No. KOSHA-MS

Name of Certified Office : Sebang TEC Co.,Ltd.

- Classification : Professional construction company

Address : 128, Beopwon-ro, Songpa-gu, Seoul

Valid period : November 29, 2023 ~ November 28, 2026

Korea Occupational Safety and Health Agency hereby certifies that the
Safety and Health Management System of above office fits the
certification standard of the KOSHA-MS.

November 29, 2023

Director of the Korea Occupational Safety and Health Agency /seal/

Even if it is maintained by receiving the certificate according to regulation of above standard, since it does not exempt the
legal obligation which is demanded by the related law such as "Occupational Safety and Health Act", it must apply and
practice demands for related such as "Occupational Safety and Health Act" in order to prevent industrial disaster due to
danger - risk in the job site at the company.



CERTIFICATE
Certificate Number: SAC-1015000

**SE BANG TECHNOLOGY ENVIRONMENT
CONSTRUCTION CO., LTD.**

• HEAD OFFICE : 1201~1203ho, A.dong, 128, Beobwon-ro, Songpa-gu, Seoul,
Korea (Zip code : 05854)
• FACTORY : 760, Deokpyeong-ro, Ugang-myeon, Dangjin-si, Chungcheongnam-do,
Korea (Zip code : 31754)

Korean Foundation for Quality certifies that The Management System of the above organization
has been audited and has complied with the requirements of the following standard.

ISO 45001:2018 / KS Q ISO 45001:2018

Scope of certification
• CONSTRUCTION OF MECHANICAL CONSTRUCTION WORKS
AND FIRE-FIGHTING(MECHANICAL PART) WORKS

Registration Date : 2025-02-04 Expiration Date : 2028-02-03
Initial Certification Date : 2025-02-04 Revision Date : 2025-02-04



KAB-OC-01 JI Young Song
KfQ has been accredited in respect of ISO 45001 covered
by the KAB Accreditation Certificate Number KAB-OC-01 President & CEO of KfQ

Korean Foundation For Quality www.kfq.or.kr
Q Tower, 7B Samjeong-ro, Songpa-gu, Seoul, 05406, Republic of Korea

Skilled Manpower

(Nationally recognized qualification)

Position	Name	Type of Qualification	Position	Name	Type of Qualification
CEO	Kang, Chi Sung	Mechanical Engineer Fire Fighting - Mechanical	GM	Jeong, Dong Il	Craftsman Shielded Arc Welding
CEO	Kang, Chi Sung	Civil Engineer Level 1	GM	Yu, In Sung	Industrial Engineer Building Facilities
EVP	Cha, Ji Hoon	Industrial Engineer Building Facilities	GM	Yu, In Sung	Craftsman Architectural Plumbing Level 2
EVP	Cha, Ji Hoon	Engineer Building Facilities	GM	Son, Sung Joon	Engineer Building Facilities
EVP	Cha, Ji Hoon	Engineer Construction Safety	GM	Son, Sung Joon	Industrial Engineer Building Facilities
EVP	Cha, Ji Hoon	Industrial Engineer Fire Protection System - Electrical	GM	Won, Jang Hyun	Engineer Architecture
EVP	Cha, Ji Hoon	Engineer Fire Fighting Facilities - Mechanical	DGM	Nam, Yong Woo	Industrial Engineer Building Facilities
SMD	Song, Ki Min	Engineer Construction Safety	DGM	Kim, Do Wan	Engineer Industrial Safety
SMD	Song, Ki Min	Industrial Engineer Architecture	DGM	Kim, Dong Seop	Craftsman Electric Welding
SMD	Song, Ki Min	Engineer Building Facilities	DGM	Ahn, Soo Hwan	Craftsman Electric Welding
SMD	Song, Ki Min	Industrial Engineer Building Facilities	DGM	Jeong, Gyu Sang	Engineer Industrial Safety
SMD	Song, Ki Min	Engineer Fire Fighting Facilities - Mechanical	DGM	Kim, Chan Young	Engineer Building Facilities
SMD	Song, Ki Min	Engineer Fire Fighting Facilities - Electrical	DGM	Lee, Yong Hwi	Engineer Construction Safety
MD	Hong, Jong Woo	Craftsman Shielded Arc Welding	DGM	Yun, Jung Woo	Engineer Building Facilities
MD	Hong, Jong Woo	Engineer Building Facilities	DGM	Yun, Jung Woo	Engineer Industrial Safety
MD	Hong, Jong Woo	Industrial Engineer Building Facilities	DGM	Yun, Jung Woo	Engineer Fire Fighting Facilities - Mechanical
MD	Hong, Jong Woo	Craftsman Energy Management	DGM	Yun, Jung Woo	Engineer Fire Fighting Facilities - Electrical
MD	Hong, Jong Woo	Engineer Fire Fighting Facilities - Mechanical	Mgr.	Yu, Jae Jin	Industrial Engineer Welding
MD	Hong, Jong Woo	Engineer Fire Fighting Facilities - Electrical	Mgr.	Yu, Jae Jin	Craftsman Inert Gas Arc Welding
MD	Hong, Jong Woo	Industrial Engineer Fire Protection System - Electrical	AM	Kim, Dong Hyuk	Engineer Industrial Safety
MD	Jeong, Jae Bin	Engineer Construction Safety	AM	Kim, Dong Hyuk	Engineer Construction Safety
MD	Yu, Yong Sang	Industrial Engineer Building Facilities	AM	Nam, Hyun Jun	Industrial Engineer Industrial Safety
GM	Jang, Woo Sik	Industrial Engineer Building Facilities	Staff	Lee, Jae Hoon	Industrial Engineer Industrial Safety
GM	Jang, Woo Sik	Engineer Fire Fighting Facilities - Mechanical			
GM	Jang, Woo Sik	Engineer Fire Fighting Facilities - Electrical			
GM	Kim, Young Ho	Industrial Engineer Building Facilities			
GM	Kwon, Tae Jin	Industrial Engineer Building Facilities			
GM	Kim, Ui Yong	Industrial Engineer Building Facilities			
GM	Choi, Woo Dong	Engineer Construction Safety			
GM	Choi, Woo Dong	Craftsman Machine Fitting			
GM	Kim, Dong Soo	Craftsman Plumbing			

Skilled Manpower

(Korea Construction Engineers Association)

Position	Name	Type of Qualification	Position	Name	Type of Qualification
EVP	Ahn, Jae Hoon	Intermediate Mechanical	DGM	Shin, Hye Soo	Basic Mechanical
EVP	Cha, Ji Hoon	Special Mechanical	Mgr.	Yu, Jae Jin	Basic Mechanical
SMD	Song, Ki Min	Special Mechanical	Mgr.	Kim, Jung Woon	Basic Architectural
MD	Hong, Jong Woo	Advanced Architectural			
MD	Yu, Yong Sang	Advanced Mechanical			
Dir.	Cha, Seong Soo	Basic Mechanical			
GM	Kim, Dong Soo	Intermediate Mechanical			
GM	Song, Jung Seop	Intermediate Mechanical			
GM	Yoon, Jong Yeol	Special Mechanical			
GM	Jang, Yong Han	Advanced Mechanical			
GM	Jang, Woo Sik	Special Architectural			
GM	Lee, Eun Seo	Basic Mechanical			
GM	Jeong, Dong Il	Basic Mechanical			
GM	Kim, Jong Gyu	Basic Mechanical			
GM	Choi, Byeong Hoon	Basic Civil Engineering			
GM	Im, Chung Min	Intermediate Mechanical			
GM	Kim, Young Ho	Intermediate Architectural			
GM	Kim, Ui Yong	Advanced Mechanical			
GM	Kwon, Tae Jin	Advanced Mechanical			
GM	Park, Jin Woo	Intermediate Mechanical			
GM	Chun, Bong Jin	Basic Architectural			
GM	Choi, Woo Dong	Basic Mechanical			
GM	Son, Sung Joon	Advanced Architectural			
DGM	Ahn, Soo Hwan	Advanced Mechanical			
DGM	Won, Jang Hyun	Advanced Architectural			
DGM	Kim, Ji Won	Basic Architectural			
DGM	Kim, Dong Seop	Intermediate Mechanical			
DGM	Kim, Do Wan	Basic Mechanical			
DGM	Yun, Jung Woo	Special Mechanical			

Skilled Manpower

(Korea Fire Facility Association)

Position	Name	Type of Qualification	Position	Name	Type of Qualification
CEO	Kang, Chi Sung	Special Mechanical / Intermediate Electrical	DGM	Cha, Jae Hoon	Basic Mechanical / Basic Electrical
EVP	Park, Jong Won	Advanced Mechanical / Advanced Electrical	DGM	Yun, Jung Woo	Advanced Mechanical / Intermediate Electrical
EVP	Ahn, Jae Hoon	Special Mechanical / Advanced Electrical	Mgr.	Kim, Jung Woon	Basic Mechanical / Basic Electrical
EVP	Cha, Ji Hoon	Advanced Mechanical / Advanced Electrical			
SMD	Song, Ki Min	Special Mechanical / Advanced Electrical			
MD	Hong, Jong Woo	Special Mechanical / Advanced Electrical			
MD	Yu, Yong Sang	Special Mechanical / Advanced Electrical			
Dir.	Cha, Seong Soo	Special Mechanical / Advanced Electrical			
Dir.	Jo, Seung Hyun	Advanced Mechanical / Advanced Electrical			
Dir.	Yoo, Chi Sung	Advanced Mechanical / Advanced Electrical			
GM	Jang, Woo Sik	Special Mechanical / Special Electrical			
GM	Kwon, Tae Jin	Special Mechanical / Advanced Electrical			
GM	Kim, Ui Yong	Special Mechanical / Advanced Electrical			
GM	Kim, Jong Gyu	Special Mechanical / Advanced Electrical			
GM	Park, Jeong Gyu	Special Mechanical / Advanced Electrical			
GM	Park, Jin Woo	Special Mechanical / Advanced Electrical			
GM	Song, Ho Seop	Special Mechanical / Advanced Electrical			
GM	Jang, Yong Han	Special Mechanical / Advanced Electrical			
GM	Chun, Bong Jin	Special Mechanical / Advanced Electrical			
GM	Im, Chung Min	Special Mechanical / Advanced Electrical			
GM	Kwak, Gyu Sik	Advanced Mechanical / Advanced Electrical			
GM	Yoon, Jong Yeol	Advanced Mechanical / Advanced Electrical			
GM	Yoon, Chang Sik	Advanced Mechanical / Intermediate Electrical			
GM	Kim, Tae Min	Advanced Mechanical / Intermediate Electrical			
GM	Baek, Gyeong Rok	Special Mechanical / Advanced Electrical			
GM	Son, Sung Joon	Advanced Mechanical / Intermediate Electrical			
GM	Yu, In Sung	Special Mechanical / Advanced Electrical			
DGM	Ahn, Soo Hwan	Special Mechanical / Advanced Electrical			
DGM	Kim, Dong Seop	Advanced Mechanical / Intermediate Electrical			
DGM	Kim, Ji Won	Advanced Mechanical / Advanced Electrical			
DGM	Son, Young Geon	Advanced Mechanical / Intermediate Electrical			
DGM	Jeong, Si Yoon	Advanced Mechanical / Advanced Electrical			
DGM	Nam, Yong Woo	Intermediate Mechanical / Intermediate Electrical			

Location Information

Head Office

128, Beopwon-ro, Songpa-gu, Seoul
 1201-1203, SK V1 GL Metro City Building A
 TEL : 02-579-5551, FAX : 02-579-4385



Factory Status

Our Factories

No	Factory Name	Address	Site Area(py)	Building Area(py)	Main Product	Production Capacity Day	Annual Production Capacity	No. of dispatched personnel (current maximum)	
1	Dangjin Wugang Factory	Ugang-myeon, Dangjin-si, Chungcheongnam-do	6,547	1,302	HT piping, steel frame	Piping 10 tons, steel frame 5 tons	170,000 D/Inch	90	200
2	Eumseong Factory	Daeso-myeon, Eumseong-gun, Chungcheongbuk-do	4,025	500	General piping	Piping 1.5 ton	30,000 D/Inch	5	50
3	Inju Factory	Inju-myeon, Asan-si, Chungcheongnam-do	2,708	430	HT plumbing	Piping 6 tons	100,000 D/Inch	70	150
4	Dongtan Factory	Dongtan Industrial Complex, Hwaseong-si, Gyeonggi-do	669	372	Duct	Duct production and insulation	30,000 M2	10	50
Total			13,949	2,604					

Rented Factory

No	Factory Name	Address	Site Area(py))	Building Area(py)	Main Product	Production Capacity Day	Annual Production Capacity	No. of dispatched personnel (current maximum)	
1	Woogang Factory	Ugang-myeon, Dangjin-si, Chungcheongnam-do	1,700	1,000	HT plumbing	Piping 8 tons	140,000 D/Inch	70	120
2	Hanjin-ri Factory	Songak-eup, Dangjin-si, Chungcheongnam-do	3,000	750	HT plumbing	Piping 8 tons	100,000 D/Inch	90	100
3	Gagok-ri Factory	Jinwi-myeon, Pyeongtaek-si, Gyeonggi-do	1,600	600	HT plumbing	Piping 3 tons	50,000 D/Inch	80	120
4	Paltan Factory	Paltan-myeon, Hwaseong-si, Gyeonggi-do	1,900	750	Duct	Duct production and insulation	120,000 M2	25	50
5	Hyangnam Factory	Hyangnam-eup, Hwaseong-si, Gyeonggi-do	850	450	Duct	Duct production and insulation	144,000 M2	20	60
6	Yanggyo-ri Factory	Oseong-myeon, Pyeongtaek-si, Gyeonggi-do	1,000	300	Duct	Duct production and insulation	84,000 M2	10	35
Total			10,050	3,850					

Distance Between Factory ↔ Site

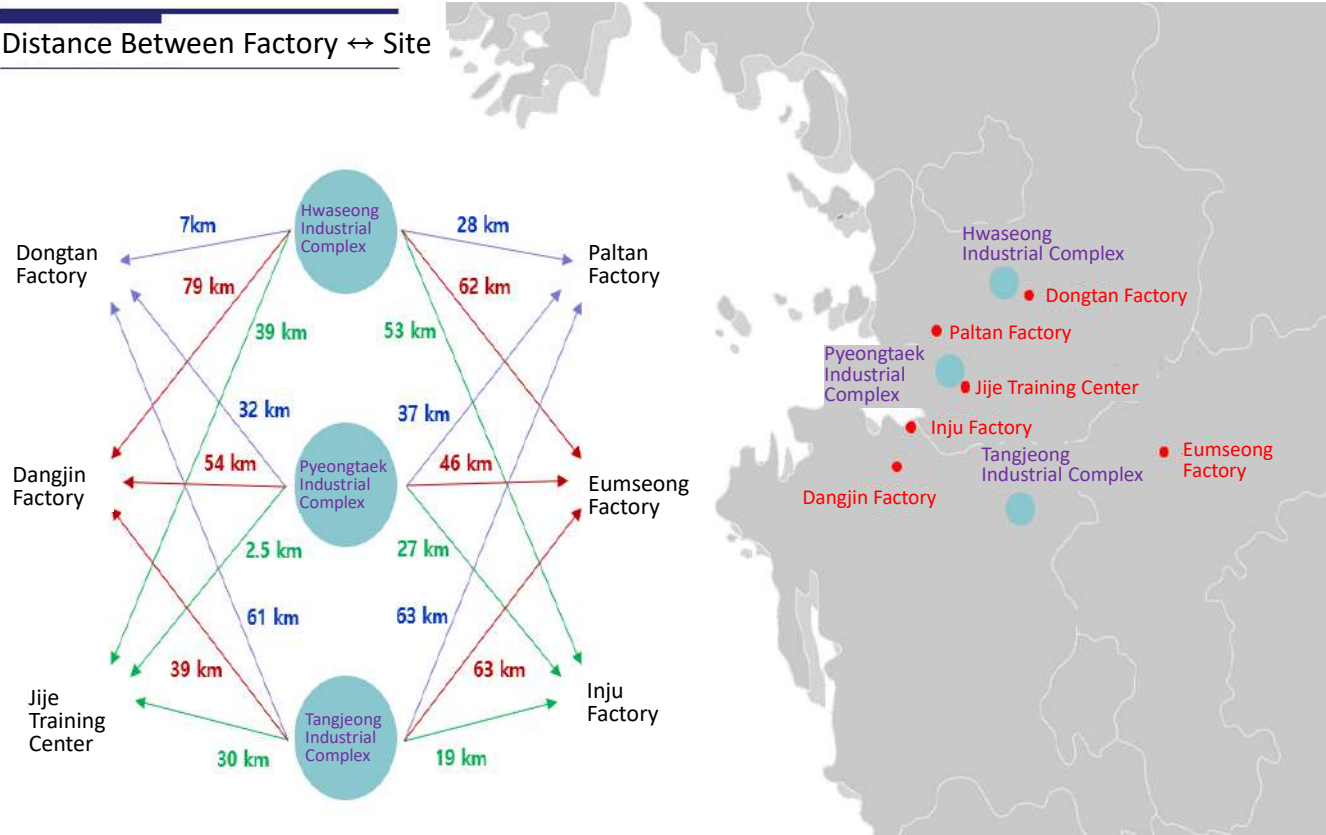

Factory Status

Dangjin Wugang Factory (plumbing factory)

(TEL : 041-363-0113, FAX : 070-7789-5600)

- ☐ Location: 760, Deokpyeong-ro, Ugang-myeon, Dangjin-si, Chungcheongnam-do
- ☐ Area: Land 6,547 py, Building 1,302 py
- ☐ Main Product: Piping Module, By-Pass, Piping Spool
- ☐ Production Capacity: Piping 10 tons / day,
170,000 Dia Inch / year
- ☐ Equipment Owned: Crain 30 ton 1 unit,
10 ton 2 units, 5 ton 1 unit
Band Saw 650 1 unit, 600 1 unit
Algon Welder 500A 22 units
CO2 Welder 500A 6 units
- ☐ Power: 900 kw

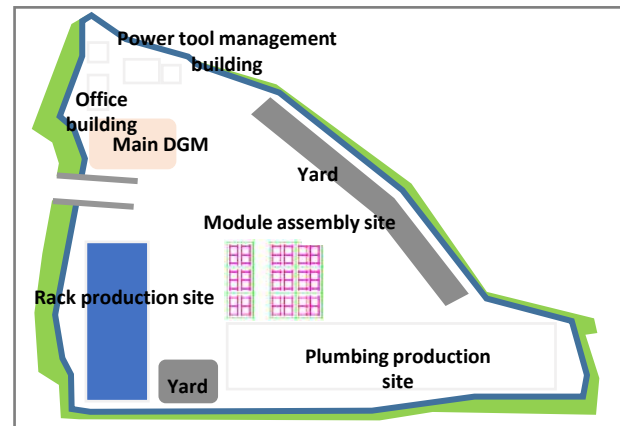

▲ Factory layout



▲ Factory view

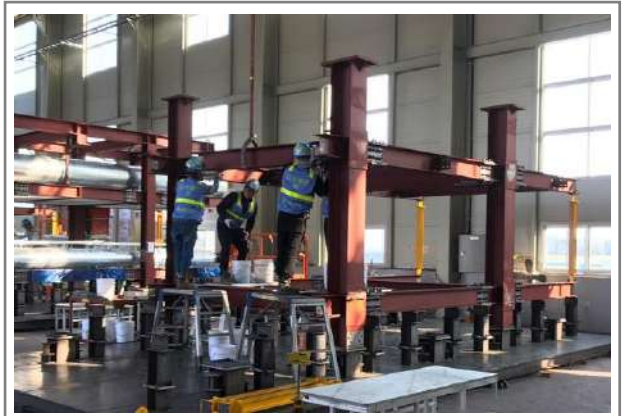

Factory Status

Dangjin Wugang Factory (steel factory)

(TEL : 041-363-0113, FAX : 070-7789-5600)

- ☐ Location: 760, Deokpyeong-ro, Ugang-myeon,
Dangjin-si, Chungcheongnam-do
- ☐ Area: Land 1,060 py, Building 728 py
- ☐ Main Product: Module Rack, Hanger Bracket, Support
- ☐ Production Capacity: Piping 5 tons / day,
1,300 tons / year
- ☐ Equipment Owned: Crain 2 ton 2 units
Band Saw 800 1 unit
H Beam Multi-axis drill M/C 1 unit
Beveling M/C 1 unit
CO2 welders 7 units
- ☐ Power: 200 kw

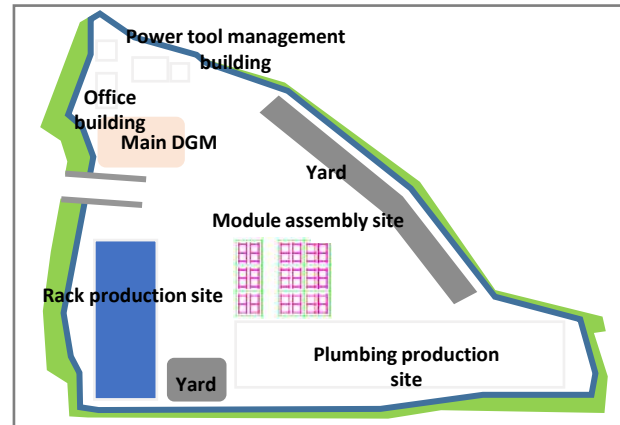

▲ Factory layout



▲ Pipe Rack Production



- ☐ Rack Fabrication Workshop Layout

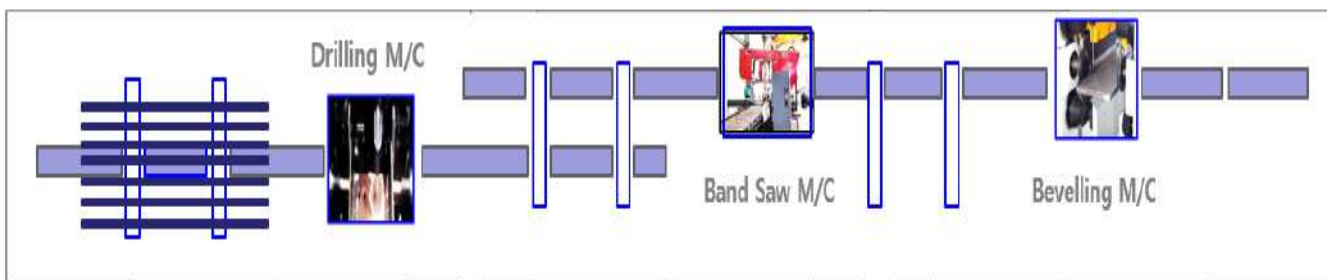

Factory Status

Eumseong Factory

(TEL : 043-882-5551, FAX : 043-882-5562)

- ☐ Location: 760, Samyang-ro, Daeso-myeon,
Eumseong-gun, Chungcheongbuk-do
- ☐ Area: Land 4,025 py, Building 500 py
- ☐ Main Product: Support, By-Pass, Piping Spool
- ☐ Production Capacity: Piping 1.5 ton / day,
30,000 Dia Inch / year
- ☐ Equipment Owned: Crain 5 ton 1 unit, 3 ton 1 unit
Band Saw 450 1 unit, 330 1 unit
Radial Drill M/C 1 unit
Algon Welder 500A 3 units,
CO2 Welder 3 units
Forklift 4.5 ton 1 unit
- ☐ Power: 250 kw

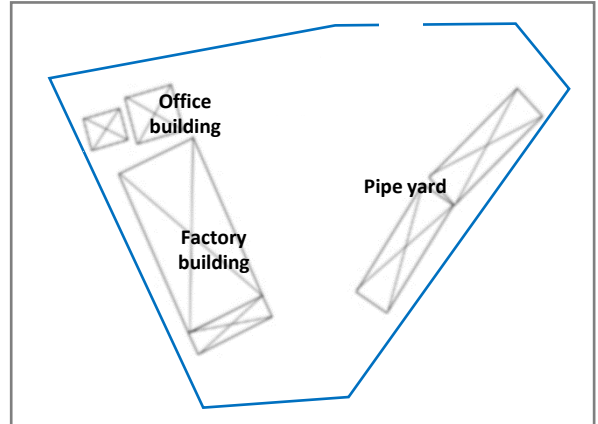

▲ Factory layout



▲ Inside the factory building



▲ Outside the factory building



▲ Pipe yard



▲ Piping production

Factory Status

Inju Factory

- ☐ Location: 15-21, Mowon-ri, Inju-myeon, Asan-si, Chungcheongnam-do
- ☐ Area: Land 2,708 py, Building 430 py
- ☐ Main Product: Piping Spool, Support, By-Pass
- ☐ Production Capacity: Piping 6 tons / day, 100,000 Dia Inch / year
- ☐ Equipment Owned: Crain 3 ton 2 units
Band Saw 300 3 units
Algon welder 5000A 19 units
CO2 Welder 3 units
- ☐ Power: 500 kw

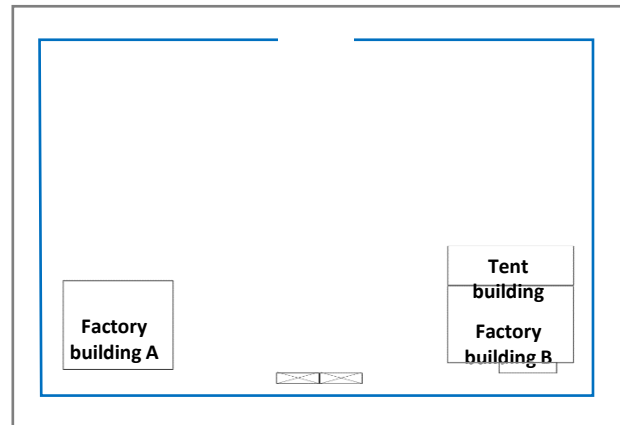

▲ Factory layout



▲ Factory view



▲ Inside factory building A



▲ Inside factory building B



▲ Yard

Factory Status

Dongtan Factory

(TEL : 031-376-2409)

- Location: 20-23, Dongtansandan 3-gil,
Dongtan-myeon, Hwaseong-si,
Gyeonggi-do
- Area: Land 669 py, Building 372 py
- Main Product: Duct manufacturing assembly,
piping spool (fire extinguishing)
- Production Capacity: duct 100 m2 / day,
30,000 m2 / year
- Equipment Owned: Crain 3 ton 1 unit
Tin cutting machine 1 unit
Bending Machine 1 unit
TDC M/C 1 unit

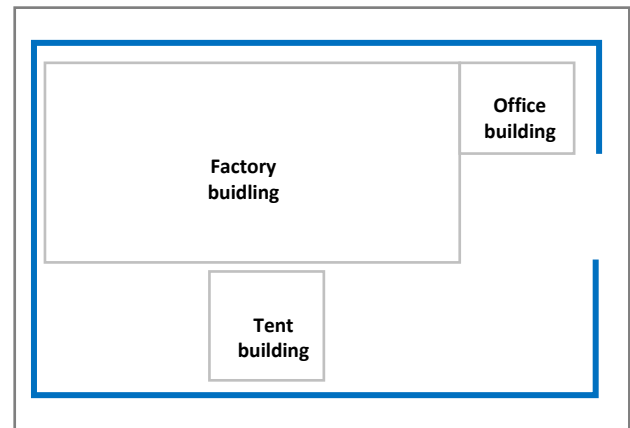

▲ Factory layout



▲ Factory view



▲ Inside the factory building



▲ Inside the factory building



▲ Inside the factory building

Factory Status

Paltan Factory

(TEL : 031-356-4685)

- ☐ Location: 149, Muha-ro, Paltan-myeon, Hwaseong-si, Gyeonggi-do
- ☐ Area: Land 1,900 py, Building 750 py
- ☐ Main Product: DUCT production, assembly, insulation
- ☐ Production Capacity: duct 400 m2 / day, 120,000 m2 / year
- ☐ Equipment Owned: Crain 2.5 ton 1 unit

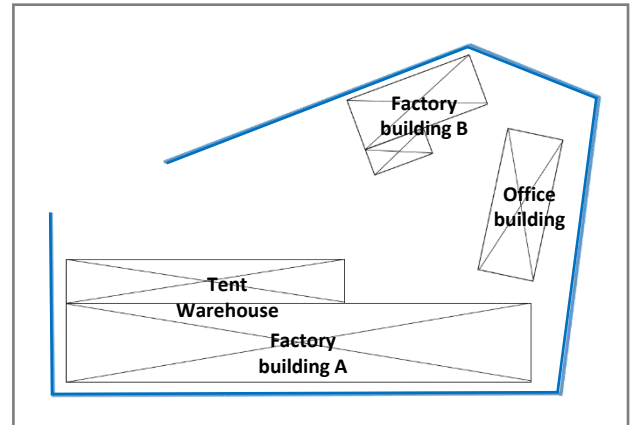

▲ Factory layout



▲ Office building



▲ Factory building A



▲ Inside the factory building



▲ Outside tent building

Construction Performances

construction performances



Hi-Tech/Plant

<Including V.A.T>

Construction Name	Contract Amount	Construction Period	Construction Company
Yongin Cluster 1st IBL CUB HVAC and Firefighting Construction 5th Section	60,005,000,000	2025/03~2027/05	SK ecoplant Co., Ltd.
GH FAB Finishing Work [DS] General Duct	8,013,500,000	2025/01~2025/07	Samsung C&T Co., Ltd.
Yongin Cluster 1st OBL Installation Facility Construction	1,569,700,000	2024/12~2027/03	SK ecoplant Co., Ltd.
Hwaseong Green 1-dong Sprinkler Installation Firefighting Machinery Construction	698,500,000	2024/10~2025/03	Samsung Electronics Co., Ltd.
Pyeongtaek Electronics P4 Air Quality Prevention New Construction [P4 PH3] General Duct (FAB)	29,710,087,000	2024/09~2025/08	Samsung Engineering Co., Ltd.
Songdo Sartorius Factory Building HVAC construction	14,806,000,000	2024/09~2026/02	Samsung Engineering Co., Ltd.
Pyeongtaek P4 Ph3 finishing work general piping 1st section	56,247,400,000	2024/09~2025/09	Samsung C&T Co., Ltd.
Yongin Cluster 1st stage construction facility construction	2,167,000,000	2024/08~2025/07	SK ecoplant Co., Ltd.
Pyeongtaek Electronics P4 Complex Building New Construction Ph.3 Piping Work B	54,233,516,700	2024/08~2025/11	Samsung Engineering Co., Ltd.
GH FAB Finishing Work [SDC] General Duct Work	6,793,600,000	2024/08~2025/06	Samsung C&T Co., Ltd.
H1 BEOL Conversion Project Firefighting Machinery Construction	3,861,000,000	2024/06~2025/05	Samsung Electronics Co., Ltd.
Pyeongtaek Office 6-dong 1st stage new construction Firefighting work (mechanical)	16,280,000,000	2024/03~2025/11	Samsung Electronics Co., Ltd.
Pyeongtaek Electronics P5 Complex Building UG Piping and Temporary Piping Work	2,559,753,900	2023/12~2025/05	Samsung Engineering Co., Ltd.
Pyeongtaek P4 PH2 Finishing Work General Piping Section 1	68,253,900,000	2023/12~2025/04	Samsung C&T Co., Ltd.
Pyeongtaek Electronics P4 Complex Building New Construction PH2 Piping Work B	38,500,000,000	2023/11~2025/04	Samsung Engineering Co., Ltd.
Pyeongtaek Electronics P4 Air Prevention New Construction [P4 PH1] General Duct (FAB Book)	15,967,677,000	2023/08~2024/10	Samsung Engineering Co., Ltd.
Gh-Retrofit General Duct (2nd)	10,168,400,000	2023/08~2025/03	Samsung C&T Co., Ltd.
Pyeongtaek P4 PH1 Finishing Work PH1 General Piping Section 3	142,829,500,000	2023/07~2024/12	Samsung C&T Co., Ltd.
Pyeongtaek P3 PH4 General Piping Section 6	8,093,687,800	2023/06~2024/08	Samsung C&T Co., Ltd.

Hi-Tech/Plant

<Including V.A.T>

Construction Name	Contract Amount	Construction Period	Construction Company
Nrd-K PH1 Green Building Firefighting Machinery Construction	18,755,000,000	2023/05~2026/10	Samsung Electronics Co., Ltd.
Pyeongtaek P4 New Construction General Piping Section 3	22,683,175,900	2023/04~2025/01	Samsung C&T Co., Ltd.
Asan FAB Finishing Work, General Duct Work	11,453,261,984	2023/03~2025/01	Samsung C&T Co., Ltd.
NRD-K PJT [Facility] General Piping Section 1	93,500,000,000	2023/03~2025/06	Samsung C&T Co., Ltd.
Pyeongtaek Electronics P3 Complex Building New Construction PH4 Piping Work B	76,466,464,800	2023/02~2025/06	Samsung Engineering Co., Ltd.
Pyeongtaek Electronics P3 Air Prevention New Construction [PH4] General Duct Construction (South, West)	13,926,851,400	2023/02~2024/04	Samsung Engineering Co., Ltd.
Pyeongtaek P3 PH4 General Duct Section 1	6,490,000,000	2023/01~2024/11	Samsung C&T Co., Ltd.
Pyeongtaek P3 PH4 General Piping Section 2	59,819,100,000	2023/01~2024/08	Samsung C&T Co., Ltd.
Pyeongtaek Electronics P4 Complex Building New Construction PH1 Piping Work B (Sebang)	159,534,888,700	2023/01~2025/03	Samsung Engineering Co., Ltd.
P3Ph4 FAB (South) Firefighting Machinery Construction	33,406,340,000	2022/11~2024/12	Samsung Electronics Co., Ltd.
NRD-K PJT [Facility] Temporary Facility Construction	2,346,300,000	2022/11~2023/05	Samsung C&T Co., Ltd.
Hwaseong HPC Center New Construction General Equipment Section 2	52,258,888,000	2022/09~2024/08	Samsung C&T Co., Ltd.
Pyeongtaek Electronics P3 Complex Building New Construction PH3 Piping Work B	136,432,005,600	2022/09~2025/06	Samsung Engineering Co., Ltd.
Giheung UT2 Building Sprinkler Installation Work	3,283,830,000	2022/08~2024/05	Samsung Electronics Co., Ltd.
Pyeongtaek Electronics P3 Air Prevention New Construction [PH3] General Duct Construction (South, West)	14,837,106,900	2022/07~2024/02	Samsung Engineering Co., Ltd.
Pyeongtaek P3 PH3 General Duct Construction Section 1	17,814,500,000	2022/07~2024/05	Samsung C&T Co., Ltd.
Pyeongtaek P3 PH3 General Piping Work Section 1	92,862,000,000	2022/06~2024/09	Samsung C&T Co., Ltd.
Giheung SDR New Construction General Facility Construction Section 1	91,997,400,000	2022/06~2025/03	Samsung C&T Co., Ltd.
Pyeongtaek Electronics P3 Complex Building New Construction PH2 Piping Work B	78,378,175,700	2022/05~2025/06	Samsung Engineering Co., Ltd.

Hi-Tech/Plant

<Including V.A.T>

Construction Name	Contract Amount	Construction Period	Construction Company
Pyeongtaek Electronics P3 Air Prevention New Construction [PH2] General Duct Construction (South, East)	10,972,278,900	2022/04~2024/02	Samsung Engineering Co., Ltd.
Asan 7-2 Line Retrofit [Finish] General Facility Construction	93,500,000,000	2021/10~2023/01	Samsung C&T Co., Ltd.
Samsung Biologics Edison-4 [Construction Order] HVAC	103,400,000,000	2021/10~2024/04	Samsung Engineering Co., Ltd.
Pyeongtaek Electronics P3 Air Prevention New Construction [PH1] General Duct Construction (South, East)	12,037,158,100	2021/09~2024/02	Samsung Engineering Co., Ltd.
Pyeongtaek FAB Unit 3 New Construction General Piping Section 1-2	176,000,000,000	2021/08~2024/09	Samsung C&T Co., Ltd.
Pyeongtaek Retrofit 2nd EUV Fire Extinguishing Pipe Construction	25,080,000,000	2021/07~2024/07	Samsung C&T Co., Ltd.
Pyeongtaek Electronics P3 154kV New Substation Construction Piping Duct and Equipment Construction	19,449,130,800	2021/07~2024/12	Samsung Engineering Co., Ltd.
Pyeongtaek Electronics P3 Complex Building Piping Work B	121,228,070,700	2021/06~2025/06	Samsung Engineering Co., Ltd.
Pyeongtaek Campus V2L Machine Room (B1F) Facility Construction	15,117,300,000	2021/06~2022/08	Samsung Heavy Industries Co.,Ltd.
P3 Ph1 Firefighting Equipment Construction (Green Building)	28,585,700,000	2021/05~2024/12	Samsung Electronics Co., Ltd.
EDISON IV Project Biologics Firefighting Machinery Construction Scope B	34,695,998,007	2021/03~2024/05	Samsung BioLogics Co., Ltd.
Pyeongtaek Electronics P2-Pjt Air Prevention Upper Floor General Piping (FAB,GCS) Installation Work	14,373,689,000	2021/03~2023/12	Samsung Engineering Co., Ltd.
Gh-Retrofit General Duct	17,290,350,000	2021/02~2023/12	Samsung C&T Co., Ltd.
Pyeongtaek Electronics P3 Complex Building New Construction P3 Complex Building Temporary Module Workshop Construction	2,002,671,000	2021/02~2022/03	Samsung Engineering Co., Ltd.
Pyeongtaek Electronics P2-PJT Air Prevention Upper East Side General Duct (South, East)	6,315,977,800	2020/12~2021/11	Samsung Engineering Co., Ltd.
Pyeongtaek P2L Lower Floor West Side Finishing General Equipment Section 4 (4-4)	42,845,907,500	2020/10~2021/07	Samsung C&T Co., Ltd.
Pyeongtaek P2L Lower Floor West Side Finishing General Equipment Section 3 (3-2)	62,450,300,000	2020/07~2021/03	Samsung C&T Co., Ltd.
Pyeongtaek Electronics P2-PJT UT Building Lower East Mechanical Piping Work (B)	39,066,691,400	2020/07~2023/05	Samsung Engineering Co., Ltd.
Pyeongtaek FAB Unit 2, Lower West, Upper East, General Equipment Section 4 (Same as Above)	93,445,000,000	2020/04~2022/03	Samsung C&T Co., Ltd.

Hi-Tech/Plant

<Including V.A.T>

Construction Name	Contract Amount	Construction Period	Construction Company
Asan Retrofit General Duct Construction	8,612,241,000	2020/04~2024/06	Samsung C&T Co., Ltd.
Pyeongtaek P2-PJT Air Prevention Lower Floor East Side General Duct (South, East)	8,874,508,500	2020/04~2021/08	Samsung Engineering Co., Ltd.
Pyeongtaek P2-PJT Air Prevention Lower Floor West Side General Duct (South, West)	8,065,707,100	2020/04~2021/08	Samsung Engineering Co., Ltd.
Pyeongtaek P2-PJT Air Prevention Lower Floor East Side General Piping Work (FAB,GCS)	15,205,384,700	2020/04~2023/12	Samsung Engineering Co., Ltd.
Pyeongtaek P2-PJT Air Prevention Lower Floor West Side General Piping Work (FAB,GCS)	14,693,545,900	2020/04~2023/12	Samsung Engineering Co., Ltd.
Pyeongtaek P2-PJT UT Building P2L Lower Floor West, Upper Floor East Mechanical Piping Work (B)	103,913,428,300	2020/03~2022/12	Samsung Engineering Co., Ltd.
Pyeongtaek Electronics P-PJT RETROFIT Duct Installation Work	348,725,300	2019/07~2020/01	Samsung Engineering Co., Ltd.
Pyeongtaek Retrofit General Facility Construction	26,400,000,000	2019/06~2022/06	Samsung C&T Co., Ltd.
Pyeongtaek Electronics P2-PJT Air Prevention [PH1] General Piping Construction (FAB)	16,236,078,100	2019/04~2020/12	Samsung Engineering Co., Ltd.
Pyeongtaek Electronics P2-PJT Air Prevention [PH1] General Duct (FAB)	20,373,857,900	2019/03~2020/12	Samsung Engineering Co., Ltd.
Pyeongtaek FAB Unit 2 New Construction Firefighting Machinery Construction Section 2	4,609,982,300	2019/02~2020/03	Samsung C&T Co., Ltd.
Pyeongtaek EUV New Construction Fire Extinguishing Piping Work	28,281,031,900	2018/10~2020/03	Samsung C&T Co., Ltd.
Ds-Retrofit General Duct (2nd)	20,873,850,000	2018/09~2022/05	Samsung C&T Co., Ltd.
Ds-Retrofit Fire Extinguishing Pipe (1) (2nd)	24,582,800,000	2018/09~2022/07	Samsung C&T Co., Ltd.
Pyeongtaek Electronics UT Building P2-PJT PH.1 Mechanical Piping Work (B)	81,251,388,900	2018/09~2021/08	Samsung Engineering Co., Ltd.
Hwaseong E-PJT General Piping Section 6	27,415,498,000	2018/08~2020/07	Samsung C&T Co., Ltd.
Pyeongtaek FAB Unit 2 New Construction General Piping Work Section 3	113,108,629,700	2018/05~2020/07	Samsung C&T Co., Ltd.
E-PJT General Piping Section 4	60,419,502,000	2018/04~2020/07	Samsung C&T Co., Ltd.
Pyeongtaek 1LINE West Side General Equipment Section 1	40,821,000,000	2018/01~2019/10	Samsung C&T Co., Ltd.

Hi-Tech/Plant

<Including V.A.T>

Construction Name	Contract Amount	Construction Period	Construction Company
Electronic Air Prevention P-PJT PH4 Duct	6,370,898,600	2017/12~2018/10	Samsung Engineering Co., Ltd.
P10-Project (Gyeonggi) C/R Construction	38,411,890,000	2017/10~2020/07	GS Construction Co., Ltd.
Pyeongtaek 1LINE East Side Fire Machinery Section 2	16,830,000,000	2017/09~2019/01	Samsung C&T Co., Ltd.
Pyeongtaek Factory (Annexed Warehouse) Construction	13,113,430,000	2017/09~2018/10	Samsung C&T Co., Ltd.
Asan DC 2nd General Duct Construction	14,581,600,000	2017/08~2021/04	Samsung C&T Co., Ltd.
Pyeongtaek 1LINE West Side P-PJT Section 7	22,880,000,000	2017/07~2019/01	Samsung C&T Co., Ltd.
Pyeongtaek 1LINE West Side P-PJT Section 1	28,050,000,000	2017/07~2018/09	Samsung C&T Co., Ltd.
Pyeongtaek 1LINE West Side P-PJT Temporary Construction	4,059,000,000	2017/07~2018/05	Samsung C&T Co., Ltd.
Electronic Air Prevention P-PJT PH3 General Duct	6,554,710,800	2017/07~2018/04	Samsung Engineering Co., Ltd.
Cheonan DR 2nd General Duct Construction	11,618,530,000	2017/06~2019/11	Samsung C&T Co., Ltd.
Asan 7-1L T-PJT Duct Fire Extinguishing Work	21,204,235,800	2017/05~2018/06	Samsung C&T Co., Ltd.
Asan 7-1L T-PJT General Piping Work	20,815,982,200	2017/05~2018/06	Samsung C&T Co., Ltd.
PH-02 General Piping Tool 1	29,700,000,000	2017/02~2017/11	Samsung C&T Co., Ltd.
Hwaseong 16-2 PJT Finishing Work	15,895,000,000	2017/02~2017/09	Samsung C&T Co., Ltd.
Electronic Air Prevention PH2 General Duct	6,262,740,000	2017/02~2017/07	Samsung Engineering Co., Ltd.
Asan 7-1L T-PJT Machinery Demolition Work	16,297,600,000	2017/01~2017/11	Samsung C&T Co., Ltd.
Plant Ⅱ Modification Project	924,000,000	2016/11~2017/06	Samsung BioLogics Co., Ltd.
Hwaseong 17L FAB Finishing General Equipment Section D	3,553,000,000	2016/10~2017/09	Samsung C&T Co., Ltd.
Firefighting Work in Technology Building During A3 Expansion Construction	1,765,885,000	2016/09~2018/06	Samsung Engineering Co., Ltd.

Hi-Tech/Plant

<Including V.A.T>

Construction Name	Contract Amount	Construction Period	Construction Company
Paju P10 345kV Substation Facility Construction	3,657,610,000	2016/08~2018/09	GS Construction Co., Ltd.
Pyeongtaek P-PJT Firefighting Machinery Construction (B)	4,185,500,000	2016/07~2017/06	Samsung C&T Co., Ltd.
Electronic P-PJT Air Prevention General Duct	8,544,800,000	2016/07~2017/06	Samsung Engineering Co., Ltd.
Samsung Biologic EDISONIII PJT DUCT and HVAC Construction	43,741,775,000	2016/06~2019/05	Samsung Engineering Co., Ltd.
Samsung Biologics EDISONIII PJT Firefighting Machinery Construction	23,538,900,000	2016/06~2018/06	Samsung Engineering Co., Ltd.
Ds Retrofit Fire Piping Construction	8,955,100,000	2016/04~2019/04	Samsung C&T Co., Ltd.
Ds Retrofit General Duct Construction	17,817,800,000	2016/03~2018/10	Samsung C&T Co., Ltd.
Pyeongtaek P-PJT General Piping Work Section A	77,440,000,000	2016/03~2017/08	Samsung C&T Co., Ltd.
Pyeongtaek 154KV Substation Firefighting Work	19,904,500,000	2015/11~2017/08	Samsung C&T Co., Ltd.
EFU Coverage Odor Supplementation Construction	2,210,800,000	2015/11~2016/05	Samsung C&T Co., Ltd.
Cheonan DR General Duct Construction	4,881,030,000	2015/10~2018/04	Samsung C&T Co., Ltd.
S3 Phase 2 Factory General Equipment Construction	25,883,000,000	2015/09~2016/07	Samsung C&T Co., Ltd.
Asan DC General Duct Construction	10,109,000,000	2015/07~2018/05	Samsung C&T Co., Ltd.
Electronic Hwaseong MR2 Fab Duct Construction	4,653,000,000	2015/06~2016/01	Cheil Industries Inc.
Pyeongtaek P-PJT Temporary Construction	2,877,589,000	2015/05~2016/03	Samsung C&T Co., Ltd.
Electronic Giheung UT 1-dong Firefighting Machinery Construction	4,746,500,000	2014/07~2015/03	Cheil Industries Inc.
SDC Asan MOD 7F Firefighting Finishing Work	949,300,000	2014/07~2014/06	Cheil Industries Inc.
Home Appliance Integration Construction 2nd	4,730,220,000	2014/06~2015/06	Cheil Industries Inc.
SDC Asan A3 Q-PJT Section (C-A)	13,288,990,000	2014/06~2015/04	Cheil Industries Inc.

Hi-Tech/Plant

<Including V.A.T>

Construction Name	Contract Amount	Construction Period	Construction Company
SDC Asan A3 Q-PJT (C-a) Firefighting Construction	1,768,030,000	2014/06~2014/10	Cheil Industries Inc.
Tangjeong Complex Factory Clean Room Duct B	5,358,914,000	2014/02~2015/11	Hyundai E&C Co., Ltd.
EDISON PJT 2nd Firefighting Construction	5,685,900,000	2014/01~2015/05	Cheil Industries Inc.
Stats Chip Pack Mechanical Work Section 1	8,243,180,000	2014/01~2014/11	Hyundai E&C Co., Ltd.
SR-PJT 2nd General Duct Construction	11,330,000,000	2013/12~2016/08	Samsung C&T Co., Ltd.
SR-PJT 2nd Fire Extinguishing Facility Construction	17,820,000,000	2013/12~2016/08	Samsung C&T Co., Ltd.
S3-PROJECT Rooftop Exhaust Duct Construction	14,767,311,900	2013/12~2016/04	Samsung Engineering Co., Ltd.
EDISON PJT 2nd Duct Construction	20,353,520,000	2013/12~2016/01	Samsung Engineering Co., Ltd.
S3 New Line General Duct Construction B	30,235,095,000	2013/11~2014/10	Samsung C&T Co., Ltd.
Home Appliance Relocation Work, Section 2	2,836,790,000	2013/10~2014/02	Samsung Everland Co., Ltd.
Cheonan DisplayCity2 Duct Section 1	2,719,200,000	2013/09~2015/06	Samsung C&T Co., Ltd.
Tangjeong LCD Valley 4th General Duct Construction	16,813,500,000	2013/09~2015/06	Samsung C&T Co., Ltd.
Cheonan DisplayCity2 Duct Section 2	6,574,480,000	2013/09~2014/06	Samsung C&T Co., Ltd.
S3-B New Elevator Firefighting Equipment Construction	10,881,860,000	2013/08~2014/09	Samsung Everland Co., Ltd.
S3-A PJT General Duct Work Section B	3,025,000,000	2013/08~2014/06	Samsung C&T Co., Ltd.
Hwaseong Green 1-dong Supply and Exhaust Duct Construction	1,032,080,500	2013/08~2014/02	Samsung Engineering Co., Ltd.
16 Line B2 S.LSI Conversion Firefighting Construction	1,412,400,000	2013/04~2014/08	Samsung Everland Co., Ltd.
Cheonan DisplayCit General Duct Construction 2	3,049,090,000	2013/04~2013/12	Samsung C&T Co., Ltd.
Line 15 Wastewater Reuse Facility Firefighting	440,000,000	2012/07~2012/10	Samsung Everland Co., Ltd.

Hi-Tech/Plant

<Including V.A.T>

Construction Name	Contract Amount	Construction Period	Construction Company
16 Line B2 Finishing Duct Work (B)	2,842,400,000	2012/05~2013/06	Samsung C&T Co., Ltd.
P8E C/R&UTILITY Facility Construction	253,297,000	2012/04~2013/04	GS Construction Co., Ltd.
16 Line B2 Zone Firefighting Construction	2,791,800,000	2012/03~2012/09	Samsung Everland Co., Ltd.
Hwaseong Line 16 FAB Building Duct Construction (B)	10,934,000,000	2010/10~2011/10	Samsung C&T Co., Ltd.
Melpas Anseong Mechanical Equipment Construction	1,719,300,000	2010/09~2011/05	DAOUKIWOOM Co., Ltd.
Cheonan LCD6Line Expansion Duct Construction	777,700,000	2010/08~2011/07	Samsung C&T Co., Ltd.
SMD Tangjeong A-Line Firefighting Construction (A)	3,231,470,000	2010/08~2011/08	Samsung Everland Co., Ltd.
SEMES 1st Floor Clean Room Construction Work	1,730,300,000	2010/06~2010/08	Samsung Everland Co., Ltd.
T8-PH2 Rooftop Heat Exhaust Duct Construction	1,142,900,000	2010/04~2011/03	Samsung Engineering Co., Ltd.
Tangjeong LCD8L 2nd PH2 Duct Construction	10,607,300,000	2010/03~2011/06	Samsung C&T Co., Ltd.
Hwaseong Line 16 Fire Extinguishing Piping Construction	2,981,000,000	2010/01~2010/09	Samsung C&T Co., Ltd.
Tangjeong LCD 8 Line 2nd Duct Construction	2,136,200,000	2009/12~2010/05	Samsung C&T Co., Ltd.
Tangjeong LCD Valley 2nd Duct Construction	6,710,000,000	2009/09~2012/15	Samsung C&T Co., Ltd.
Cheonan LCD Business Site Duct Construction	2,307,800,000	2009/09~2012/03	Samsung C&T Co., Ltd.
Semicon Park 3rd Giheung Fire Extinguishment	5,494,500,000	2009/09~2011/07	Samsung C&T Co., Ltd.
Semicon Park 3rd Hwaseong Duct	5,737,600,000	2009/09~2011/07	Samsung C&T Co., Ltd.
K3 PROJECT Air Conditioning Duct Construction	1,133,000,000	2009/05~2009/10	G.SELL E&C Co., Ltd.
Dongbu Steel Hot Rolled Plant Firefighting Construction	2,068,000,000	2009/01~2009/12	Dongbu Corporation Co., Ltd.
Tangjeong T8-2L PH1 Rooftop Exhaust Work	478,800,000	2008/08~2008/09	Samsung Engineering Co., Ltd.

Hi-Tech/Plant

<Including V.A.T>

Construction Name	Contract Amount	Construction Period	Construction Company
Tangjeong T8-2 PH1 PJT Duct Construction	12,298,000,000	2008/07~2009/03	Samsung C&T Co., Ltd.
NH TG-K2 LINE Duct Construction	1,120,000,000	2008/03~2008/08	G.SELL E&C Co., Ltd.
Tangjeong LCD Valley General Duct Construction	1,480,600,000	2008/01~2009/09	Samsung C&T Co., Ltd.
Tangjeong T8-1 PH2 General Duct Work	5,360,000,000	2007/12~2008/05	Samsung C&T Co., Ltd.
H1 FAB General Duct Work	715,400,000	2007/12~2008/02	Samsung C&T Co., Ltd.
Korea Kuje Co., Ltd. Poseung Factory	228,000,000	2007/10~2007/12	G.SELL E&C Co., Ltd.
Onyang V2-Project Duct Construction	1,208,655,800	2006/11~2007/03	Samsung C&T Co., Ltd.
K1LINE PROJECT Duct Construction, Etc.	1,092,300,000	2006/11~2007/03	G.SELL E&C Co., Ltd.
Tangjeong T8 Project General Piping 3	3,822,500,000	2006/09~2007/07	Samsung C&T Co., Ltd.
Tangjeong T8 Project General Duct 1	6,367,900,000	2006/09~2007/07	Samsung C&T Co., Ltd.
Tangjeong LCD Valley General Facilities	534,050,000	2006/08~2008/07	Samsung C&T Co., Ltd.
Pyeongtaek PI-3,4 Project Duct	3,173,500,000	2005/12~2006/07	Samsung C&T Co., Ltd.
Pyeongtaek K3 Project Expansion Construction	747,780,000	2005/11~2006/02	Samsung C&T Co., Ltd.
Korea Advanced Institute of Technology DISPLAY FAB	124,865,400	2005/08~2005/09	Samsung C&T Co., Ltd.
NRD Research and Development Building Duct Construction	3,580,500,000	2005/07~2006/11	Samsung C&T Co., Ltd.
Cheonan ITD Center Duct Construction	1,382,150,000	2005/05~2006/06	Samsung C&T Co., Ltd.
Tangjeong LCD7 Line 2nd Duct Construction	13,750,000,000	2005/05~2006/03	Samsung C&T Co., Ltd.
Onyang V-Project New Construction	2,877,435,000	2005/01~2005/06	Samsung C&T Co., Ltd.
Giheung S-Project New Construction	8,030,000,000	2004/07~2005/07	Samsung C&T Co., Ltd.

Hi-Tech/Plant

<Including V.A.T>

Construction Name	Contract Amount	Construction Period	Construction Company
Q-PJT Welfare Building Facility Construction	1,901,900,000	2004/03~2004/06	Samsung C&T Co., Ltd.
Cheonan LCD PH2 General Duct Construction	1,283,590,000	2004/01~2005/05	Samsung C&T Co., Ltd.
Tangjeong LCD 7LINE	11,220,000,000	2003/12~2005/02	Samsung C&T Co., Ltd.
G-PROJECT Office building and Welfare Building	1,045,000,000	2003/12~2004/03	Samsung C&T Co., Ltd.
Pyeongtaek K2-PROJECT	1,177,000,000	2003/07~2004/02	Samsung C&T Co., Ltd.
Cheonan PH-3 Duct Installation Work	5,324,000,000	2003/04~2003/12	Samsung C&T Co., Ltd.
Cheonan LCD-6LINE PROJECT	2,989,800,000	2003/02~2003/12	Samsung C&T Co., Ltd.
Giheung T2-PROJECT Office building	1,964,600,000	2002/10~2003/10	Samsung C&T Co., Ltd.
Cheonan LCD 4 LINE PHASE 3	613,470,000	2001/08~2002/12	Samsung C&T Co., Ltd.
Samsung Electronics Onyang S-Project	3,872,000,000	2000/11~2001/08	Samsung C&T Co., Ltd.
Cheonan LCD 4 LINE PHASE 2	238,700,000	2000/09~2001/03	Samsung C&T Co., Ltd.
Jecheon Gas Station Facility Construction and 4 Other Projects	2,650,164,000	1990/01~1999/12	Lucky Development Co., Ltd.
Gupo Bridge Temporary Construction and 2 Other Projects	2,208,184,000	1990/01~1999/12	Samsung General Construction
Joongang Ilbo Ansan Factory Equipment Construction and 2 Other Projects	5,522,965,800	1990/01~1999/12	Samsung C&T Co., Ltd.
Kyungwon Industry Facility Construction	116,000,000	1990/01~1999/12	Kyungwon Industry Co., Ltd.
Geumsung Electron GI-PROJECT	90,200,000	1990/01~1999/12	LG E&C Co., Ltd
Wonil Anseong Factory Equipment Construction	44,000,000	1990/01~1999/12	Wonil
Yuseongsa Anseong Factory Equipment Construction	112,200,000	1990/01~1999/12	Yuseongsa
Samsung Semiconductor Bucheon Factory Equipment and 14 Other Cases	8,086,387,300	1980/01~1989/12	Samsung General Construction

Hi-Tech/Plant

<Including V.A.T>

Construction Name	Contract Amount	Construction Period	Construction Company
Pohang Steel Blast Furnace Repair Work and 6 Other Projects	3,538,063,254	1980/01~1989/12	Hyundai E&C Co., Ltd.
Lucky Toothpaste Cheongju Factory Mechanical Equipment and 5 Other Projects	584,128,400	1980/01~1989/12	Lucky Development Co., Ltd.
Samcheonpo Thermal Power Plant Facility Construction and 4 Other Projects	301,998,914	1980/01~1989/12	Halla Construction Co., Ltd.
Samcheok Industrial Electric Furnace Replacement Work and 4 Other Projects	2,359,940,000	1980/01~1989/12	Miryung Construction Co., Ltd.
Daejeon Daewoo Motors A/S Center and 4 Other Projects	900,185,000	1980/01~1989/12	Daechang Co., Ltd.
Lucky Toothpaste Choeup Factory Relocation Construction and 2 Other Projects	141,548,000	1980/01~1989/12	Lucky Co., Ltd.
Korean Silver Foil Machine Installation Work	46,200,000	1980/01~1989/12	Korean Silver Foil
Tank Manufacturing and Installation at Naval Base 00	51,700,000	1980/01~1989/12	Dongbang Construction Co., Ltd.
Pohang Steel Cold Rolled Steel 6th, 7th, 9th Facility	2,100,547,900	1980/01~1989/12	Dongbu Construction Co., Ltd.
Samsung Electron Device Suwon Factory Renovation	6,160,000	1980/01~1989/12	Samsung Electron Device Co., Ltd.
Cheil Industries Gumi Factory Equipment Construction	126,907,000	1980/01~1989/12	Samsung Heavy Industries Co.,Ltd.
Sehwa Textile Banwol Factory Equipment Construction	110,000,000	1980/01~1989/12	Sehwa Textile
Sammi Special Steel Mechanical Piping Construction	16,170,000	1980/01~1989/12	Korea Machinery Co., Ltd.
Pohang Steel Raw Material Processing Plant Equipment and 5 Other Projects	206,000,000	~1979/12	Hyundai E&C Co., Ltd.
Hyundai International Gunpo Factory Equipment	123,000,000	~1979/12	Hyundai International
Samsung Electron Device Suwon Factory Facility Construction	120,000,000	~1979/12	Samsung General Construction
Jinhae 00 Base Oil Tank Production	38,600,000	~1979/12	Miryung Construction Co., Ltd.

Business Facilities

<Including V.A.T>

Construction Name	Contract Amount	Construction Period	Construction Company
Seoul Hospital Remodeling Project 2nd Phase [Main Building Ward High-Rise] General Facility Construction	12,848,000,000	2024/12~2026/12	Samsung C&T Co., Ltd
Guwol Traders General Facilities Construction	7,672,500,000	2024/06~2025/10	Shinsegae E&C Co., Ltd.
Guwol Traders New Construction Firefighting Equipment Construction	3,990,800,000	2024/06~2025/10	E-mart
General facility construction for the new construction of Pangyo 641 PSM Tower	26,147,000,000	2024/06~2027/10	Samsung C&T Co., Ltd
Construction of the Ilwon 1-dong Complex Cultural Center (Firefighting)	556,347,970	2024/10~2026/05	Gangnam-gu Office
Sungkyunkwan University Fablab Building and CNS Research Center New Construction Project (Firefighting)	5,885,000,000	2024/02~2025/10	Sungkyunkwan University
STT Data Center General Facilities Construction	4,782,095,424	2023/12~2025/06	DL E&C CO., Ltd.
Firefighting Mechaniacal Works of Gasan DC JV Data Center	6,050,000,000	2023/12~2025/06	Gasan DC JV Co., Ltd.
Soundproof tunnel (5 locations) fire protection equipment reinforcement work	4,295,924,000	2023/12~2025/07	Seoul Facilities Corporation
Firefighting Works of broadcasting and communications facilities (data center) at 345-26 Gasan-dong	12,496,000,000	2023/11~2025/06	Gasan Landmark Datacenter PFV Co. Ltd.
Gasan Data Center On-site General Facilities Construction (Excluding Fire Protection)	6,080,047,383	2023/11~2025/09	DL E&C CO., Ltd.
Trinity Accommodation Expansion Project Fire Protection Equipment Construction	751,913,313	2023/09~2024/06	Shinsegae E&C Co., Ltd.
Trinity Accommodation Expansion Project Mechanical Equipment Construction	4,002,240,000	2023/09~2024/07	Shinsegae E&C Co., Ltd.
Sungdae Fab Lab and CNS Research Center [Machine] General Equipment Construction	8,039,752,600	2023/09~2025/10	Samsung C&T Co., Ltd.
Starfield Suwon New Construction Firefighting Equipment Construction (Section 5)	2,292,158,000	2022/07~2024/01	Shinsegae E&C Co., Ltd.
LG Chem Leadership Center Renewal Firefighting Construction	3,029,400,000	2022/06~2023/07	LG Chem
Starfield Suwon New Construction Fire Protection Equipment Construction (Section 4)	5,120,599,000	2022/05~2024/01	Starfield
Starfield Suwon New Construction General Facility Work (Section 4)	13,200,000,000	2022/04~2024/05	Shinsegae E&C Co., Ltd.
HPC Data Center Firefighting Machinery Construction	26,194,850,000	2022/05~2024/12	Samsung Electronics Co., Ltd.

Business Facilities

<Including V.A.T>

Construction Name	Contract Amount	Construction Period	Construction Company
Smart Construction Support Center 2nd Center Construction Work General Equipment Work	111,707,169	2021/07~2022/05	Samsung C&T Co., Ltd.
Passenger Terminal 2 (East) Mechanical Equipment Section 1	28,894,800,000	2021/06~2024/12	Hanwha E&C Co., Ltd.
Yeouido-dong 27-2 Office Facility New Construction General Facility Work	22,670,780,000	2021/05~2024/03	Samsung C&T Co., Ltd.
LG Science Park DP2 Phase 2 New Construction (Seoul) Facility Construction	19,427,650,000	2021/04~2025/03	GS Construction Co., Ltd.
Dongtan 2 New Town Traders New Construction Firefighting Equipment Construction	3,243,900,000	2021/03~2022/05	E-mart
Dongtan 2 New Town Traders New Construction General Facility Construction	7,095,665,500	2021/01~2022/08	Shinsegae E&C Co., Ltd.
Handok GeneXine Magok New Building and R&D Center General Facility Construction	17,204,440,000	2020/08~2021/12	Samsung C&T Co., Ltd.
Inspire Complex Resort Development Project New Construction Equipment Construction (LNTP)	17,868,400,000	2020/07~2025/01	Hanwha E&C Co., Ltd.
Pangyo Alpha Dome 6-1 Block Complex Facility Construction General Facility Construction	17,539,060,000	2020/04~2021/10	Samsung C&T Co., Ltd.
Daejeon Science Complex Site General Equipment Construction (Section 3)	14,586,000,000	2019/12~2021/10	Shinsegae E&C Co., Ltd.
LG Household & Health Care Cheongju TP Project (Chungbuk) Facility Construction	15,162,416,830	2019/10~2021/01	GS Construction Co., Ltd.
Yeonsan-dong E-mart General Facility Construction	7,049,900,000	2018/11~2021/03	Shinsegae E&C Co., Ltd.
Naver New Building Mechanical Equipment Construction	19,501,600,800	2018/08~2021/11	Samsung C&T Co., Ltd.
LG Science Park (Seoul) Facility Construction	856,460,000	2018/04~2018/06	GS Construction Co., Ltd.
Daemyung Resort Jindo New Construction Mechanical Equipment Work-B Tool	7,569,716,000	2018/04~2019/07	Daemyung ConstructionCo., Ltd.
Hanam Misa Efficiency Apartment Site Equipment Construction	8,480,054,000	2018/02~2020/01	Shinsegae E&C Co., Ltd.
Kt Sinsa Tourist Hotel Swimming Pool Facility Construction	694,258,400	2017/12~2019/06	GS Construction Co., Ltd.
Dongcheon Elementary School Expansion Construction	3,020,663,370	2017/12~2018/09	Shinsamho Co., Ltd.
GEC Office Relocation Mechanical Equipment Construction	3,361,120,400	2017/12~2018/04	Samsung C&T Co., Ltd.

Business Facilities

<Including V.A.T>

Construction Name	Contract Amount	Construction Period	Construction Company
CHICOR Gangnam Branch Finishing Work	755,150,000	2017/09~2018/01	Shinsegae E&C Co., Ltd.
Kt Sinsa Tourist Hotel Development Project Facility Construction	10,857,905,300	2017/05~2019/08	GS Construction Co., Ltd.
Guro Knowledge Industry Center General Mechanical Construction	2,563,440,000	2017/02~2018/07	Daemyung ConstructionCo., Ltd.
Construction Work on Expressway National Highway No. 14 Between Changnyeong and Miryang (Section 3)	9,079,112,000	2016/10~2025/03	Korea Expressway Corporation
Dongdaegu E-mart Specialty Store Finishing Work	256,300,000	2016/10~2017/01	Shinsegae E&C Co., Ltd.
PK Market General Facility Construction Section 1	1,355,200,000	2016/05~2016/09	Shinsegae E&C Co., Ltd.
Siheung Premium Outlet Facility Construction	8,162,000,000	2016/03~2017/04	Shinsegae E&C Co., Ltd.
Ewha Womans University Facility Construction Section 2	22,939,144,800	2016/02~2019/04	Daelim Industrial Co., Ltd.
Samsung Electronics Yeongdeok Training Center New Construction	8,308,300,000	2016/01~2017/06	Samsung C&T Co., Ltd.
Pangyo Building Relocation Construction Equipment Construction	3,685,000,000	2016/01~2016/04	Samsung C&T Co., Ltd.
Incheon Airport Passenger Terminal 2 Section 2	34,145,870,000	2015/11~2018/10	Hyundai E&C Co., Ltd.
Hanam Department Store Equipment Construction Section 1	7,166,500,000	2015/10~2016/09	Shinsegae E&C Co., Ltd.
Namak New Town Complex Shopping Mall New Construction	6,548,212,000	2015/09~2017/01	GS Construction Co., Ltd.
DSR C Tower Expansion Construction Equipment Construction	16,816,580,000	2015/07~2017/06	Samsung C&T Co., Ltd.
Sono Village Complex 2 Facility Construction 2	1,806,258,300	2015/07~2016/06	Daemyung Construction Co., Ltd.
LG Science Park Facility Construction	21,615,407,000	2015/06~2018/03	GS Construction Co., Ltd.
Sono Village Complex 2 Facility Construction (Outdoor)	229,266,400	2015/05~2015/11	Daemyung Construction Co., Ltd.
Dohwa-dong Business Hotel Facility Construction	1,407,032,000	2015/05~2015/06	Samsung C&T Co., Ltd.
Daemyung Resort Samcheok New Construction Section B	5,421,350,000	2015/03~2016/07	Daemyung Construction Co., Ltd.

Business Facilities

<Including V.A.T>

Construction Name	Contract Amount	Construction Period	Construction Company
Sono Village 1-2 Complex New Construction	116,120,000	2015/03~2015/04	Daemyung Construction Co., Ltd.
Facility Construction for Relocation Project of US Military Base in Korea	24,244,550,000	2014/12~2020/11	Samsung C&T Co., Ltd.
Dongdaegu Station Facility Construction Section 5	16,313,000,000	2014/12~2017/01	Shinsegae E&C Co., Ltd.
SDS Gwacheon Computer Center Restoration Facility Construction	1,062,930,000	2014/11~2015/04	Samsung C&T Corporation
Umyeon-dong R&D Center Piping Joint Construction	877,800,000	2014/06~2015/04	Samsung C&T Co., Ltd.
Suwon Material Research Complex Improvement Work	2,496,428,000	2014/06~2014/10	Samsung C&T Co., Ltd.
Cheongdam BOONTHESHOP General Equipment Construction A	1,725,240,000	2014/03~2014/12	Shinsegae E&C Co., Ltd.
Cheongdam BOONTHESHOP General Equipment Construction B	1,414,160,000	2014/03~2014/12	Shinsegae E&C Co., Ltd.
Changwon Gyeongsang National University Facility Construction Section 2	11,081,609,000	2014/01~2016/04	GS Construction Co., Ltd.
SDS Sangam Data Center Section 1	8,712,000,000	2013/12~2015/05	Samsung C&T Co., Ltd.
Umyeon-dong R&D Center Firefighting Equipment Construction	2,909,500,000	2013/10~2015/08	Samsung Everland Co., Ltd.
Sinsa-dong Complex Building Mechanical Equipment Construction	78,914,000	2013/08~2016/08	Shinsegae E&C Co., Ltd.
Umyeon-dong R&D Center Mechanical Equipment Construction	13,851,651,000	2013/07~2015/09	Samsung C&T Co., Ltd.
Trinity CC Site General Equipment Construction	824,424,700	2013/03~2014/01	Shinsegae E&C Co., Ltd.
Changwon Gyeongsang National University Design Construction (BIM)	194,150,000	2013/03~2013/10	GS Construction Co., Ltd.
Pangyo Hotel Complex Facility Construction	8,610,131,200	2012/09~2014/07	GS Construction Co., Ltd.
Electronic Materials Research Complex Section 2	17,415,200,000	2012/09~2013/12	Samsung C&T Co., Ltd.
Samsung Fire & Marine Insurance Pangyo Building Construction	1,765,280,000	2012/07~2014/03	Samsung Everland Co., Ltd.
Jayu CC Expansion Project	781,471,900	2012/07~2012/10	Shinsegae E&C Co., Ltd.

Business Facilities

<Including V.A.T>

Construction Name	Contract Amount	Construction Period	Construction Company
Yangju Textile Center Facility Construction	2,002,990,000	2012/04~2013/12	Dongbu Corporation Co., Ltd.
DIGITAL CITY Guest House	1,934,900,000	2012/03~2013/04	Samsung Everland Co., Ltd.
Jangan-dong E-mart Equipment Construction	189,200,000	2012/03~2012/08	Shinsegae E&C Co., Ltd.
Cheongjin-dong 12-16 District Facility Construction	15,439,600,000	2011/11~2014/03	GS Construction Co., Ltd.
Parts Research Center Site Facility Construction	17,581,740,000	2011/11~2013/11	Samsung C&T Co., Ltd.
Hwaseong Bongdam E-mart Facility Construction	3,457,300,000	2011/10~2012/06	Shinsegae E&C Co., Ltd.
SBS Production Studio Facility Construction	1,013,540,000	2011/10~2012/04	Taeyoung Construction Co., Ltd.
Veeco Korea R&D Site Equipment Construction	360,030,000	2011/10~2012/04	Daou Kiwoom
Ulsan SDI Childcare Facility Equipment Construction	216,700,000	2011/09~2011/12	Samsung Everland Co., Ltd.
R5-Project Section B Equipment Construction	17,466,900,000	2011/06~2013/09	Samsung C&T Co., Ltd.
NC Soft Pangyo R&D Facility Construction	7,134,710,000	2011/06~2013/08	GS Construction Co., Ltd.
R5-Project New Firefighting Machinery Construction	6,999,740,000	2011/06~2013/05	Samsung C&T Co., Ltd.
Our Company Call Center Equipment Construction	3,900,600,000	2011/04~2012/07	Dongbu Corporation Co., Ltd.
E-Mart Songnim Branch Site Equipment Construction	1,048,300,000	2011/03~2011/07	Shinsegae E&C Co., Ltd.
Pangyo R&D Site Facility Construction	5,050,551,000	2010/12~2012/03	Samsung C&T Co., Ltd.
Paju Unjeong E-mart Site Equipment Construction	3,721,300,000	2010/12~2011/07	Shinsegae E&C Co., Ltd.
Isu E-Mart Site General Equipment Construction	981,200,000	2010/10~2011/04	Shinsegae E&C Co., Ltd.
Seoul City Hall Facility Construction	4,287,646,000	2010/09~2012/05	Samsung C&T Co., Ltd.
Small and Medium Business Support Center Facility Construction	2,830,300,000	2010/08~2012/09	Samsung C&T Co., Ltd.

Business Facilities

<Including V.A.T>

Construction Name	Contract Amount	Construction Period	Construction Company
Cheonan S-1 Training Center Facility Construction	2,040,500,000	2010/08~2011/07	Samsung Everland Co., Ltd.
Sungkyunkwan University Global Education Facility Construction	909,106,000	2010/06~2012/02	Samsung C&T Co., Ltd.
Jinjeop E-mart General Equipment Construction	2,721,400,000	2010/05-2011/03	Shinsegae E&C Co., Ltd.
Gayang Branch E-mart Equipment Construction	1,458,820,000	2010/05~2010/09	Shinsegae E&C Co., Ltd.
Giheung Research Building Fire Extinguishing Equipment Construction	2,593,800,000	2010/04-2011/07	Samsung C&T Co., Ltd.
Sejo Industrial Building Mechanical Equipment Construction	650,661,000	2010/04-2011/06	Samsung C&T Co., Ltd.
Tangeong Office Building Finishing Equipment Construction	862,400,000	2010/01~2010/07	Samsung Heavy Industries Co.,Ltd.
KCC Home CC Incheon Branch	1,720,400,000	2009/08-2010/06	KCC Construction Co., Ltd.
Yonsei University Songdo Global Campus	4,621,980,000	2009/06-2010/08	Hyundai E&C Co., Ltd.
Yonsei University Songdo Campus Facility Construction	3,575,000,000	2009/06-2010/01	Hyundai E&C Co., Ltd.
National Asia Culture Center Facility Construction	32,372,060,000	2009/05-2014/10	Ministry of Culture, Sports and Tourism
International Temple Stay Center Facility Construction	1,518,000,000	2009/04-2010/11	Samwhan Corporation Co., Ltd.
Jukjeon-dong Seafood Center Facility Construction	2,667,500,000	2009/03-2010/02	Daou Kiwoom Construction
Gyeongbang Department Store Renovation Facility Construction	4,916,343,300	2008/12-2010/07	GS Construction Co., Ltd.
Dongbu Fire & Marine Data Center Facility Construction	4,063,400,000	2008/12-2009/10	Dongbu Corporation Co., Ltd.
Yeongdeungpo E-mart General Equipment Construction	558,067,400	2008/10-2009/09	Shinsegae E&C Co., Ltd.
Wolbae E-mart Cultural Center Facility Construction	1,115,500,000	2008/10-2008/11	Dongheung Industrial Development
Automatic Garbage Collection Facility in the Cafeteria	5,048,340,000	2008/08-2010/10	GS Construction Co., Ltd.
IFC SEOUL Mechanical Equipment Construction	21,184,383,000	2008/07-2012/08	GS Construction Co., Ltd.

Business Facilities

<Including V.A.T>

Construction Name	Contract Amount	Construction Period	Construction Company
Woori Bank Sangam-dong Comprehensive Support Center	671,000,000	2008/06-2009/04	Samsung SDS Co., Ltd.
Yeouido Xi E-Mart	142,000,000	2008/03~2008/05	Shinsegae E&C Co., Ltd.
Wangsimni Station E-Mart	435,000,000	2008/03~2008/05	Shinsegae E&C Co., Ltd.
Woori Bank DMC Center Facility Construction	4,114,000,000	2007/12-2009/09	Samsung C&T Co., Ltd.
Daegwallyeong Alpensia Development Project	8,874,034,000	2007/11-2010/12	GS Construction Co., Ltd.
Yeoju E-mart Logistics Center	2,180,000,000	2007/09~2008/04	Dongheung Industrial Development
Gyeongbang K-Project Facility Construction	11,768,440,200	2007/08-2009/10	GS Construction Co., Ltd.
Cultural Heritage General Hospital General Equipment Construction	1,127,500,000	2007/08-2008/05	Sambu Construction Co., Ltd.
Dongnam Distribution Complex Relocation Specialty Shopping Center	7,519,078,600	2007/06-2009/03	GS Construction Co., Ltd.
Fursys Seoul Headquarters New Construction	965,800,000	2007/03-2008/06	Samsung C&T Co., Ltd.
Shinsegae Food Preprocessing Logistics Center	602,800,000	2007/03-2007/09	Shinsegae E&C Co., Ltd.
Shinsegae Mart Seodaejeon Branch	1,061,390,000	2007/02-2007/03	Shinsegae E&C Co., Ltd.
Shinsegae Mart Hwajeong and Tanhyeon Branches	2,356,508,000	2006/12-2007/05	Shinsegae E&C Co., Ltd.
Seocho Tower New Construction	1,900,800,000	2006/06-2008/05	Dongbu Corporation Co., Ltd.
Nuri Dream Square New Construction	6,353,600,000	2006/03-2007/11	Samsung C&T Co., Ltd.
Jeonnam Biological Industry Support Center	1,467,400,000	2005/11~2006/05	Humantec Korea Co., Ltd.
Samsung Cancer Center	8,807,700,000	2005/06~2007/10	Samsung C&T Co., Ltd.
Seoul Central Post Office New Construction	3,787,058,000	2005/03-2007/10	GS Construction Co., Ltd.
Seocho Project C New Construction	11,169,400,000	2005/02~2011/02	Samsung C&T Co., Ltd.

Business Facilities

<Including V.A.T>

Construction Name	Contract Amount	Construction Period	Construction Company
Humax Village New Construction	3,690,500,000	2005/01~2006/08	Samsung C&T Co., Ltd.
Nano Comprehensive FAB Center	3,018,246,000	2004/03~2005/04	Dongbu Corporation Co., Ltd.
Korea International Exhibition Center JV	8,074,000,000	2003/06~2005/06	Samsung C&T Co., Ltd.
Seocho Complex Building Construction	2,119,700,000	2002/09~2005/08	Samsung C&T Co., Ltd.
Suwon City General Social Welfare Center	2,558,380,000	2002/09~2004/05	LG E&C Co., Ltd.
Eulji University Medical School Dunsan Hospital	6,520,481,000	2001/10~2004/04	LG E&C Co., Ltd.
LG Electronics Namyangju Logistics Center	360,100,000	2001/10~2002/02	LG E&C Co., Ltd.
Hyperion New Construction in Hannam-dong	2,193,400,000	2001/08~2002/12	Hyundai E&C Co., Ltd.
Deogyang Cultural Sports Facility Construction	11,581,900,000	2001/06~2004/07	LG E&C Co., Ltd.
Seoul Outer Ring Expressway	161,700,000	2001/04~2001/05	LG E&C Co., Ltd.
LG Super Pocheon Branch Construction	156,735,700	2001/01~2001/03	LG E&C Co., Ltd.
Dongbang Life Insurance's Eastern Branch Office Equipment and 7 Other Projects	1,583,353,200	1980/01~1989/12	Samsung C&T Co., Ltd.
Bank of Korea Cheongju Branch Facility Construction and 4 Other Projects	2,328,736,900	1980/01~1989/12	Lucky Development Co., Ltd.
Chuncheon Children's Center Equipment Construction and 4 Other Projects	547,625,130	1980/01~1989/12	Halla Construction Co., Ltd.
Chungbuk National University College of Agriculture and Engineering Building and 4 Other Projects	1,119,133,711	1980/01~1989/12	Hyundai E&C Co., Ltd.
Dogo Sunhas Air Conditioning Equipment Construction and 2 Other Projects	1,247,906,000	1980/01~1989/12	Daechang Co., Ltd.
Police University New Facility Construction and 1 Other Project	234,410,000	1980/01~1989/12	Miryung Construction Co., Ltd.
Suwon Indoor Gymnasium 3rd Facility 1 Other Project	120,710,000	1980/01~1989/12	Sunkyung Construction Co., Ltd.
Intellectual Training Center Facility Construction and 1 Other Project	243,165,000	1980/01~1989/12	Sunkyung Construction

Business Facilities

<Including V.A.T>

Construction Name	Contract Amount	Construction Period	Construction Company
Sinchon K-turtle Air Conditioning Equipment Construction	160,600,000	1980/01~1989/12	Shindonga Co., Ltd.
Daero Building Facility Construction	81,400,000	1980/01~1989/12	Ssangyong E&C
86-55-4 Air Force Unit Facility Construction	201,789,000	1980/01~1989/12	Kolon E&C
Gangnam General Shopping Mall Equipment Construction	154,000,000	1980/01~1989/12	Hanil Commerce Co., Ltd.
Hyundai Cement Office Building Supplementary Work	6,600,000	1980/01~1989/12	Hyundai Cement
Kimil Gymnasium Equipment Construction and 5 Other Projects	256,500,000	~1979/12	Hyundai E&C Co., Ltd.
Hyundai International Changwon Office Building Equipment Construction and 4 Other Projects	373,700,000	~1979/12	Halla Construction Co., Ltd.
Hanyang College Facility Construction and 3 Other Projects	187,700,000	~1979/12	Hanyang Development Co., Ltd.
Samsung Precision Changwon Factory Building B Facility and 1 Other Project	157,200,000	~1979/12	Samsung C&T Co., Ltd.
Munhwa Broadcasting Expansion Facility Construction	26,000,000	~1979/12	Munhwa Broadcasting
Hanyang Securities Office Building Equipment Construction	3,000,000	~1979/12	Hanyang Securities Co., Ltd.
Hyundai Cement Office Building Equipment Construction	28,000,000	~1979/12	Hyundai Cement
Hyundai International Gunpo Office Building Equipment Construction	38,000,000	~1979/12	Hyundai International Co., Ltd.
Australian Embassy Facility Construction	1,000,000	~1979/12	Australian Embassy

Housing Facilities

<Including V.A.T>

Construction Name	Contract Amount	Construction Period	Construction Company
Pyeongchon Xi Firsniy(Gyeonggi) Facility construction	12,399,553,000	2025/04~2027/12	GS Construction Co., Ltd.
Firefighting equipment construction project for the joint housing complex in the 2nd complex of Siksa Pungdong area	4,813,318,900	2025/01~2027/01	DL E&C Co., Ltd.
Songdo Xi Pung Kyung Chae Granoble Complex 5 (Incheon) Firefighting	8,013,642,000	2024/12~2027/12	GS Construction Co., Ltd.
Songdo Xi Pung Kyung Chae Granoble Complex 5 (Incheon) Facility construction	8,965,242,000	2024/11~2028/03	GS Construction Co., Ltd.
Siksa Pungdong Complex 2 Area Housing Cooperative Apartment Complex General Facility Construction (Complex 2)	6,764,664,400	2024/09~2027/02	DL E&C Co., Ltd.
e-Pyenhangesang Namsan Site General Facilities Construction (including firefighting construction)	6,846,386,250	2024/05~2026/06	DL E&C Co., Ltd.
Cheonggye River View Xi (Seoul) Facility Construction Section 2	6,601,504,000	2024/05~2027/02	GS Construction Co., Ltd.
Banpo Apartment (3rd District) House Reconstruction Maintenance Project General Equipment Construction Section 2	19,972,448,640	2023/05~2026/07	Samsung C&T Co., Ltd.
Cheolsan Jugong 10, 11 Reconstruction and Maintenance Project (Gyeonggi) Facility Construction	15,829,072,000	2023/04~2026/01	GS Construction Co., Ltd.
Hillstate Lagoon In Terrace 2nd Air Conditioning Equipment Construction	19,910,000,000	2023/03~2026/06	Hyundai E&C Co., Ltd.
Construction and rental housing maintenance work in Seoul 5th district (mechanical, firefighting)	8,010,000,000	2023/01~2025/03	LH
Jangwi Xi Radiant (Seoul) Facility Construction	9,978,107,000	2022/12~2025/03	GS Construction Co., Ltd.
Goyang Seongsa Urban Regeneration Innovation District Creation Project General Facility Construction	14,132,342,842	2022/04~2025/01	DL E&C Co., Ltd.
Hillstate Bongdam Pride City Air Conditioning and Firefighting Equipment Construction	38,340,737,302	2022/03~2024/12	Hyundai E&C Co., Ltd.
Hillstate Gwanggyo Jungang Station First Air Conditioning Fire Equipment Construction	13,809,993,750	2022/03~2025/04	Hyundai E&C Co., Ltd.
Opo Xi The Aube (Gyeonggi) facility construction	10,113,690,000	2021/11~2024/05	GS Construction Co., Ltd.
Songdo Xi Crystal Ocean (Incheon) Firefighting Equipment Construction	6,932,186,000	2021/08~2024/07	GS Construction Co., Ltd.
Songdo Xi Crystal Ocean (Incheon) Facility Construction	7,307,068,000	2021/08~2024/08	GS Construction Co., Ltd.
Believe Paragraph Site General Equipment Construction	6,830,050,700	2021/05~2024/08	Shinsegae E&C Co., Ltd.

Housing Facilities

<Including V.A.T>

Construction Name	Contract Amount	Construction Period	Construction Company
Mechanical Equipment Construction Among Apartment Complexes in Suwon Jangan District	12,294,212,560	2021/04~2023/12	Hanwha E&C Co., Ltd.
Yeongjong Sky City A28 Block Apartment General Equipment Construction (Fire Construction) Section 2	9,539,957,332	2021/04~2023/03	DL E&C Co., Ltd.
Mechanical Equipment (Firefighting) Construction During the Yangpyeong Apartment Complex Construction Project in Gyeonggi Province	5,065,343,260	2021/01~2023/03	Hanwha E&C Co., Ltd.
e Pyeonhansesang Bupyeong Gran Hills Facility Construction Section 3 (Including Firefighting Work)	9,825,786,765	2020/11~2023/10	Daelim Industrial Co., Ltd.
DMC River City Xi (Gyeonggi) Facility Construction	7,538,386,640	2020/11~2023/01	GS Construction Co., Ltd.
Hillstate Lake Songdo 3rd Air-Conditioning and Fire-Fighting Equipment Construction, Section 2	10,970,527,491	2020/09~2023/12	Hyundai E&C Co., Ltd.
Brighten (Seoul) Facility Construction	22,199,477,000	2020/07~2024/02	GS Construction Co., Ltd.
Heukseok District 3 Housing Redevelopment Project (Seoul) Equipment Construction	9,398,338,000	2020/05~2023/07	GS Construction Co., Ltd.
Arte Xi (Gyeonggi) Facility Construction	9,778,885,000	2020/04~2022/10	GS Construction Co., Ltd.
Hillstate Gwanggyosan Air Conditioning Firefighting Equipment	12,397,430,191	2019/10~2022/11	Hyundai E&C Co., Ltd.
Seongnam Gold Mine General Equipment Construction B-BL	10,650,161,173	2019/10~2022/11	Daelim Industrial Co., Ltd.
Bisan Xi IPARK (Gyeonggi) Facility Construction	10,163,159,000	2019/06~2022/01	GS Construction Co., Ltd.
Seocho Wooseong 1st Reconstruction Facility Construction	10,234,645,853	2019/06~2020/09	Samsung C&T Co., Ltd.
e Pyeonhansesang Gwangjin Grand Park Facility Construction	11,333,153,689	2019/04~2021/12	Daelim Industrial Co., Ltd.
Bangbae Gran Xi (Seoul) Facility Construction	12,449,572,500	2019/04~2021/09	GS Construction Co., Ltd.
Gwangmyeong Eco Xi / Weve (Gyeonggi) Facility Construction	7,792,370,000	2018/11~2020/11	GS Construction Co., Ltd.
Sanggye Jugong Complex 8 Mechanical Equipment Construction	7,069,595,585	2018/09~2021/03	Hanwha E&C
Siheung Eungye S4 Block Apartment Construction Section 7 (Gyeonggi) Equipment Work	10,162,583,000	2018/07~2020/10	GS Construction Co., Ltd.
Wirye Residential Land Development Project District A1-13 Block Apartment Complex Mechanical Equipment Construction	9,232,082,758	2018/06~2020/06	Daemyung Construction

Housing Facilities

<Including V.A.T>

Construction Name	Contract Amount	Construction Period	Construction Company
Dasan Xi IVY Place Construction	9,605,419,000	2018/04~2021/02	GS Construction Co., Ltd.
Hansoo e Pyeonhansesang Facility Construction	14,883,686,400	2018/02~2020/11	Daelim Industrial Co., Ltd.
Shinbanpo Central Xi Facility Construction	10,488,174,180	2018/02~2020/04	GS Construction Co., Ltd.
Godeok Gangil Public Housing District 2 Complex 8 Construction Project	6,538,024,725	2017/10~2020/11	Seoul Housing and Communities Corporation
Gaepo City Youngjae Architecture Apartment Section 2	14,529,955,982	2017/10~2020/09	Samsung C&T Co., Ltd.
Gran City Xi Facility Construction Section 2	18,710,740,000	2017/06~2020/02	GS Construction Co., Ltd.
Dongcheon Xi 2nd Facility Construction	12,982,454,000	2017/06~2019/05	GS Construction Co., Ltd.
Xi the Village (Gyeonggi) Facility Construction	3,667,209,000	2017/04~201/07	GS Construction Co., Ltd.
e Pyeonhansesang Sangrok Field Equipment Construction	8,302,422,850	2017/03~2019/12	Daelim Industrial Co., Ltd.
Gimpo Pungmu District 5 2nd Facility Construction	9,911,031,840	2017/02~2019/03	Hanwha E&C Co., Ltd.
Incheon Cheongna District Complex Facility Construction	13,954,067,600	2017/01~2019/04	POSCO ICT Co., Ltd.
Dongtan Park Xi Facility Construction	6,254,050,000	2016/10~2018/08	GS Construction Co., Ltd.
Eunpyeong Skyview Xi Facility Construction	4,820,357,000	2016/08~2019/01	GS Construction Co., Ltd.
e Pyeonhansesang Yongin Hansoo City	8,988,775,730	2016/08~2018/06	Daelim Industrial Co., Ltd.
Sinbanpo Xi Facility Construction	7,260,269,000	2016/03~2018/10	GS Construction Co., Ltd.
Dongcheon Xi Facility Construction	7,812,899,000	2016/02~2018/10	GS Construction Co., Ltd.
Garak Siyeong Apartment Equipment Construction 2-1	9,213,148,640	2016/01~2018/12	Samsung C&T Co., Ltd.
Osan Segyo Xi Facility Construction	4,415,892,000	2016/01~2018/02	GS Construction Co., Ltd.
Han River Central Xi Complex 2 Facility Construction	4,864,957,000	2015/08~2017/06	GS Construction Co., Ltd.

Housing Facilities

<Including V.A.T>

Construction Name	Contract Amount	Construction Period	Construction Company
e Pyeonhansesang Suji Site Section 1	6,533,917,135	2015/07~2017/08	Daelim Industrial Co., Ltd.
Bomun Park View Xi Facility Construction	4,723,595,000	2014/10~2017/01	GS Construction Co., Ltd.
Woosung 3rd Apartment Mechanical Equipment Construction	4,944,725,566	2014/10~2016/12	Samsung C&T Co., Ltd.
Anyang Deokcheon Housing Construction Section 2-1	11,048,797,572	2014/09~2016/11	Samsung C&T Co., Ltd.
Han River Central Xi Facility Construction 1	7,977,418,000	2014/08~2017/01	GS Construction Co., Ltd.
In front of Yongsan Station, Zone 3, Section 1	15,718,699,700	2014/05~2017/05	Samsung C&T Co., Ltd.
Godeok Siyeong Mechanical Equipment Construction Section 2	8,506,085,758	2014/05~2017/01	Samsung C&T Co., Ltd.
Mokdong Hillstate New Construction	5,516,637,330	2014/02~2016/07	Hyundai E&C Co., Ltd.
Gajaeul District 4 Housing Redevelopment Site	6,026,054,300	2013/05~2015/12	GS Construction Co., Ltd.
Dongtan Central Xi Site	4,887,524,890	2012/12~2015/01	GS Construction Co., Ltd.
Bupyeong District 5 Redevelopment Site	5,778,587,851	2012/12~2014/09	Samsung C&T Co., Ltd.
Mapo Yonggang District 2 Redevelopment Site	4,774,653,506	2012/11~2014/09	Samsung C&T Co., Ltd.
Gangnam Jagok Apartment Section 2	5,238,770,900	2012/09~2014/05	Samsung C&T Co., Ltd.
Sinchon Xi-ella New Construction Site	1,700,633,000	2012/07~2014/12	GS Construction Co., Ltd.
Mapo Xi 2nd (Seoul) Facility Construction	4,390,080,200	2011/12~2014/03	GS Construction Co., Ltd.
Umyeon District 2 B 1.2 Complex Facility Construction	1,740,398,000	2011/12~2013/01	Taeyoung Construction Co., Ltd.
Jeonnong District 7 Apartment Facility Construction	5,197,555,290	2011/01~2013/04	Samsung C&T Co., Ltd.
Umyeon District 2 B Complex 6,7 Equipment Construction	3,590,355,000	2011/01~2013/03	Taeyoung Construction Co., Ltd.
Suwon Gwonseon 1st and 3rd Facility Construction	7,107,360,000	2010/03~2011/09	GS Construction Co., Ltd.

Housing Facilities

<Including V.A.T>

Construction Name	Contract Amount	Construction Period	Construction Company
Gimpo Yangchon Apartment Facility Construction	2,206,108,000	2009/02~2010/10	Taeyoung Construction Co., Ltd.
Cheongna Xi Facility Construction	4,885,210,000	2008/10~2010/06	GS Construction Co., Ltd.
Sambu Renaissance Apartment Facility Construction	1,550,000,000	2008/09~2010/06	Sambu Construction Co., Ltd.
Isu Xi Facility Construction	2,609,673,000	2008/08~2010/12	GS Construction Co., Ltd.
Gwonseon Jugong Reconstruction Equipment Construction	173,382,000	2008/05~2008/12	GS Construction Co., Ltd.
Jinjeop Centreville City Facility Construction	4,641,731,338	2008/03~2009/12	Dongbu Corporation Co., Ltd.
Poil Jugong Apartment Reconstruction Equipment Work	3,817,613,000	2007/12~2009/12	GS Construction Co., Ltd.
Seocho Artnouveau City 2 Facility Construction	1,930,500,000	2007/12~2009/06	Samwhan Corporation Co., Ltd.
Wondang 2nd House Reconstruction Equipment Construction	2,880,900,000	2007/07~2009/10	Samsung C&T Co., Ltd.
Yongin Samhwan Nowville New Construction	3,194,577,282	2007/02~2007/12	Samwhan Corporation Co., Ltd.
Banpo 2 Reconstruction Apartment (Zone 1-1)	5,294,811,000	2006/11~2009/07	Samsung C&T Co., Ltd.
NSC MARKETING CENTER ANNEX	701,800,000	2006/09~2007/01	Eunmin C&C Co., Ltd.
Yeouido Xi New Construction	5,576,406,000	2005/11~2008/04	GS Construction Co., Ltd.
Yongsan Park Tower	4,163,199,180	2005/10~2008/08	Samsung C&T Co., Ltd.
Hwaseong Dongtan Sambu Renaissance	1,470,657,000	2005/07~2007/02	Sambu Construction Co., Ltd.
Hwaseong Dongtan Samsung Raemian Apartment	3,194,705,600	2004/12~2007/02	Samsung C&T Co., Ltd.
Seocho Heim Union Reconstruction	584,100,000	2004/12~2006/01	Samsung C&T Co., Ltd.
Seocho Tenement Reconstruction	303,270,000	2004/12~2005/11	Samsung C&T Co., Ltd.
Seongnam Geumgwang Reconstruction Apartment	2,236,025,000	2004/08~2006/11	Samsung C&T Co., Ltd.

Housing Facilities

<Including V.A.T>

Construction Name	Contract Amount	Construction Period	Construction Company
LG Suji Xi Facility Construction	4,509,138,000	2004/08~2006/05	LG E&C Co., Ltd.
Seocho Sambo Tenement Reconstruction	317,219,479	2004/08~2005/05	Samsung C&T Co., Ltd.
Dogok-dong Reconstruction	4,863,061,000	2004/03~2006/01	LG E&C Co., Ltd.
Gwangjin Trapalace	3,036,748,099	2004/02~2006/07	Samsung C&T Co., Ltd.
Seocho Hyundai Reconstruction Apartment	233,530,000	2003/12~2005/04	Samsung C&T Co., Ltd.
Deungchon-dong Sambu Renaissance	544,500,000	2003/09~2003/09	Sambu Construction Co., Ltd.
Yongsan LG Eclat	4,123,790,000	2003/07~2006/01	LG E&C Co., Ltd.
Anam District 1 Redevelopment Apartment	1,804,000,000	2003/07~2005/05	Samsung C&T Co., Ltd.
Shinbong LG Village 2nd New Construction	2,438,440,000	2002/11~2004/12	LG E&C Co., Ltd.
Gongdeok District 4 Redevelopment Apartment	2,149,088,180	2002/08~2004/08	Samsung C&T Co., Ltd.
Munjeong-dong Redevelopment Apartment	2,182,789,620	2002/07~2004/09	Samsung C&T Co., Ltd.
Mapo Jinju LG Village	2,893,389,000	2001/09~2003/12	LG E&C Co., Ltd.
LG METRO CITY 4th	1,612,264,000	2001/05~2003/07	LG E&C Co., Ltd.
Yongin Suji LG Village 6th	2,993,100,000	2001/01~2003/03	LG E&C Co., Ltd.
Jongam District 2 Redevelopment Apartment	1,248,500,000	2000/11~2003/05	Samsung C&T Co., Ltd.
Uiwang Naeson Civil Servant Apartment	2,450,350,992	2000/09~2002/11	LG E&C Co., Ltd.
LG METRO CITY 3rd New Construction	1,719,520,000	2000/07~2002/11	LG E&C Co., Ltd.
Yongin Suji LG Village 5th	2,624,553,800	2000/05~2002/08	LG E&C Co., Ltd.
Yongin Suji LG Village 3rd	3,214,872,100	2000/04~2002/08	LG E&C Co., Ltd.

Housing Facilities

<Including V.A.T>

Construction Name	Contract Amount	Construction Period	Construction Company
Singongdeok 3 Redevelopment Apartment	1,100,000,000	2000/03~2002/05	Samsung C&T Co., Ltd.
Ulsan Namun Park New Facility and 32 Other Projects	26,883,740,170	1990/01~1999/12	Lucky Development Co., Ltd.
Busan LG Opening Apt (Equipment + Fire Extinguishing) and 14 Other Projects	16,248,153,180	1990/01~1999/12	LG E&C Co., Ltd.
Busan Mangmi-dong Apt Facility Construction and 7 Other Projects	10,181,245,000	1990/01~1999/12	Samsung C&T Co., Ltd.
Sillim-dong Redevelopment Apt Facility and 3 Other Projects	6,305,937,327	1990/01~1999/12	Dongbu Construction Co., Ltd.
Dobong-dong Redeveloped Apartment Facilities and 1 Other Project	984,419,688	1990/01~1999/12	Seongwoo Construction Co., Ltd.
Gumi Daewoo Electronics Staff APT	216,960,800	1990/01~1999/12	Daechang Co., Ltd.
Chungju Gyohyeon-dong Apt Facility Construction	324,000,000	1990/01~1999/12	Donga Construction Co., Ltd.
Goyang Ilsan Hwajeong APT Facilities	1,477,300,000	1990/01~1999/12	Samsung Construction Co., Ltd.

Other

<Including V.A.T>

Construction Name	Contract Amount	Construction Period	Construction Company
Cheongdam BoontheShop 1st Floor Renewal Construction	231,000,000	2016/12~2017/02	Dooyang Architecture
Renewal Work on the Food Floor on the First Basement Floor	275,000,000	2014/02~2014/05	Gwangju Shinsegae Co., Ltd.
Jayu CC Clubhouse RM Site	628,078,000	2013/02~2013/05	Shinsegae E&C Co., Ltd.
Hotel Shilla Remodeling Equipment Construction	7,194,000,000	2012/12~2014/01	Samsung C&T Co., Ltd.
Hotel Shilla Remodeling Mock Up	187,000,000	2012/08~2013/06	Samsung C&T Co., Ltd.
Headquarters Construction Association Management Modeling Project	1,560,141,000	2011/12~2012/09	GS Construction Co., Ltd.
Seomyeon Branch 11RM Field Equipment Construction	1,483,020,000	2011/06~2011/10	Shinsegae E&C Co., Ltd.
Deogi Everyday Facility Construction	46,942,500	2011/06~2011/06	Shinsegae E&C Co., Ltd.
ASK K4 PROJECT General Duct Construction	1,595,000,000	2011/05~2011/12	B1MEC Co., Ltd.
Songnim Branch 11RM Site General Equipment Construction	1,048,300,000	2011/03~2011/07	Shinsegae E&C Co., Ltd.
Chosun Hotel 10RM General Equipment Construction	3,493,050,000	2011/01~2011/08	Shinsegae E&C Co., Ltd.
Guseong Branch 10RM Field Equipment Construction	793,466,630	2010/07~2010/12	Shinsegae E&C Co., Ltd.
Gayang Branch 09RM Site General Equipment Construction	1,317,800,000	2010/03~2010/08	Shinsegae E&C Co., Ltd.
Eunpyeong Branch 09RM Site Equipment Construction	1,260,790,300	2009/06~2009/12	Shinsegae E&C Co., Ltd.
Yeongdeungpo 09RM Site Facility Construction	244,970,000	2009/05~2009/10	Shinsegae E&C Co., Ltd.
Giheung Semicon Park Hwaseong Complex AuXiliary Building Renovation Work	2,979,900,000	2006/05~2007/08	Samsung C&T Co., Ltd.
Giheung Semicon Park Women's Dormitory Remodeling	2,455,200,000	2005/11~2006/08	Samsung C&T Co., Ltd.
Korea National Sport University Remodeling	933,900,000	2003/09~2006/02	Samsung C&T Co., Ltd.
Korea University Political Science Building Remodeling	275,000,000	2003/07~2003/08	Samsung C&T Co., Ltd.

Other

<Including V.A.T>

Construction Name	Contract Amount	Construction Period	Construction Company
Lg Department Store Bucheon Branch Remodeling	748,000,000	2003/06~2003/08	LG Distribution
Lg Home Shopping Studio Remodeling	576,950,000	2003/02~2003/05	LG E&C Co., Ltd.
Gangseo-ro Church Remodeling	195,800,000	2003/01~2003/05	Samsung C&T Co., Ltd.
International Management Training Center Remodeling	605,000,000	2003/01~2003/03	Samsung C&T Co., Ltd.
Margaret Hotel Expansion and Remodeling	1,243,000,000	2002/09~2004/01	Samsung C&T Co., Ltd.
Yeouido Securities Association Remodeling	448,800,000	2002/07~2002/08	Samsung C&T Co., Ltd.
Suwon Telephone Office Remodeling	3,265,636,000	2001/10~2003/10	KT
Giheung SDI Research Center Remodeling	1,046,100,000	2001/08~2002/05	Samsung C&T Co., Ltd.
Samcheonggak Remodeling	566,280,000	2001/07~2001/10	LG E&C Co., Ltd.
LG Department Store Ansan Branch Remodeling	980,000,000	1999/12~2000/07	LG Distribution
Gaebong-dong Redevelopment Apartment Facilities	969,059,520	1990/01~1999/12	Hyundai E&C Co., Ltd.
Nonhyeon-dong Hyundai Villa Facility Construction and 11 Other Projects	2,080,939,706	1980/01~1989/12	Hyundai E&C Co., Ltd.
Cheongju Sajik-dong Jugong Apt Facility and 11 Other Projects	2,184,727,942	1980/01~1989/12	Lucky Development Co., Ltd.
Gwacheon Solar House Facility Construction and 9 Other Projects	1,329,751,227	1980/01~1989/12	Samsung C&T Co., Ltd.
Daegu Songhyeon Apt Plumbing Work and 5 Other Projects	2,558,276,002	1980/01~1989/12	Daechang Co., Ltd.
Gaepo-dong Jugong Apt Facility Construction and 2 Other Projects	324,982,000	1980/01~1989/12	Sunkyung Construction
Masan Hyundai Apt Plumbing Work	121,161,415	1980/01~1989/12	Halla Construction Co., Ltd.